



## Review

## Iron chelators as mitophagy agents: Potential and limitations



Tereza Brogyanyi<sup>a,b,e</sup>, Zdeněk Kejík<sup>a,b</sup>, Kateřina Veselá<sup>a,b</sup>, Petr Dytrych<sup>f</sup>, David Hoskovec<sup>f</sup>, Michal Masařík<sup>a,b,c,d</sup>, Petr Babula<sup>c</sup>, Robert Kaplánek<sup>a,b</sup>, Tomáš Příbyl<sup>g</sup>, Jaroslav Zelenka<sup>g</sup>, Tomáš Ruml<sup>g</sup>, Martin Vokurka<sup>e</sup>, Pavel Martásek<sup>b</sup>, Milan Jakubek<sup>a,b,\*</sup>

<sup>a</sup> BIOCEV, First Faculty of Medicine, Charles University, Vestec 252 50, Czech Republic

<sup>b</sup> Department of Paediatrics and Inherited Metabolic Disorders, First Faculty of Medicine, Charles University and General University Hospital, Prague 120 00, Czech Republic

<sup>c</sup> Department of Pathological Physiology, Faculty of Medicine, Masaryk University, Kamenice 5, Brno CZ-625 00, Czech Republic

<sup>d</sup> Department of Physiology, Faculty of Medicine, Masaryk University, Kamenice 5, Brno 625 00, Czech Republic

<sup>e</sup> Institute of Pathological Physiology, First Faculty of Medicine, Charles University in Prague, U Nemocnice 5, 1, Prague 28 53, Czech Republic

<sup>f</sup> 1st Department of Surgery-Department of Abdominal, Thoracic Surgery and Traumatology, First Faculty of Medicine, Charles University and General University Hospital, U Nemocnice 2, Prague 121 08, Czech Republic

<sup>g</sup> Department of Biochemistry and Microbiology, University of Chemistry and Technology, Prague, Prague 166 28, Czech Republic

## ARTICLE INFO

## Keywords:

Mitophagy  
Iron homeostasis  
Iron chelators  
Cancer  
Neurodegenerative diseases  
Cardiovascular diseases

## ABSTRACT

Mitochondrial autophagy (mitophagy) is very important process for the maintenance of cellular homeostasis, functionality and survival. Its dysregulation is associated with high risk and progression numerous serious diseases (e.g., oncological, neurodegenerative and cardiovascular ones). Therefore, targeting mitophagy mechanisms is very hot topic in the biological and medicinal research. The interrelationships between the regulation of mitophagy and iron homeostasis are now becoming apparent. In short, mitochondria are central point for the regulation of iron homeostasis, but change in intracellular cheatable iron level can induce/repress mitophagy. In this review, relationships between iron homeostasis and mitophagy are thoroughly discussed and described. Also, therapeutic applicability of mitophagy chelators in the context of individual diseases is comprehensively and critically evaluated.

Eukaryotic cells, unlike prokaryotic cells, are defined by the existence of organelles separated by endomembranes. This intricate structure enables precise regulation of signal transduction and enzymatic reactions, thereby enhancing cellular efficiency. Mitochondria, which serve as cellular powerhouse and signalling hub, maintain their own DNA (mtDNA), ribosomes, and two distinct membranes - the inner and outer (IMM and OMM). These two membranes are separated by an intermembrane space (IMS). [1,2] Mitochondria play a pivotal role in basal metabolism as a bearer of Krebs cycle, Lynen spiral, and respiratory chain as well as a site of heme and Fe-S cluster biosynthesis, crucial for iron homeostasis and metabolism. [1] In addition, mitochondria play a crucial role in redox signalling by generating reactive oxygen species (ROS). This process regulates various cellular activities such as the cell cycle, stress response mechanisms, inflammation signals, and even triggers cell death, including apoptosis. Efficiently functioning mitochondria are vital for the optimal performance of cells and the overall health of an organism. [3]

For instance, the OMM plays a crucial role in various intracellular signalling pathways, including the mitochondria-dependent apoptotic pathway. [4] Under normal conditions, the apoptotic proteins BAK and BAX are kept inactive by binding to the antiapoptotic BCL-2 protein. However, the loss of BCL-2, which can occur following the loss of the IMM potential ( $\Delta\Psi_m$ ), allows for the activation of BAX and BAK. This activation leads to pore formation in the OMM and the subsequent release of cytochrome c (Cyt c) into the cytosol. Once liberated, Cyt c activates caspases, initiating apoptosis. Other IMM proteins, such as Smac/DIABLO and Omi/HtrA2, can also participate in this process by targeting inhibitor of apoptosis proteins. [5–7] Additionally, Endonuclease G, apoptosis-inducing factor (AIF), and Omi/HtrA2 contribute to caspase-independent cell death. [7–10]

IMS proteins play crucial role in various functions, including the transport of proteins, lipids, and metabolites, protein folding, and maintaining the integrity of the respiratory chain. [11] The primary role of the mitochondrial matrix is the biosynthesis of ATP through oxidative

\* Corresponding author at: BIOCEV, First Faculty of Medicine, Charles University, Vestec 252 50, Czech Republic.

E-mail address: [Milan.Jakubek@lf1.cuni.cz](mailto:Milan.Jakubek@lf1.cuni.cz) (M. Jakubek).

<https://doi.org/10.1016/j.bioph.2024.117407>

Received 14 June 2024; Received in revised form 26 August 2024; Accepted 2 September 2024

Available online 11 September 2024

0753-3322/© 2024 The Author(s). Published by Elsevier Masson SAS. This is an open access article under the CC BY license (<http://creativecommons.org/licenses/by/4.0/>).

phosphorylation, which relies on the proton gradient across the IMM. Within the mitochondrial matrix, the Krebs cycle (also known as the tricarboxylic acid cycle), in combination with oxidative phosphorylation, constitutes as the final step in the catabolism of amino acids, carbohydrates, and saccharides, ultimately leading to ATP production. [12] Furthermore, certain mitochondrial metabolites are involved in chromatin control processes, such as DNA methylation and histone modification. [13]

However, mitochondrial dysfunction is a phenomenon associated with numerous pathological conditions. These include aging, the development of cancer, and the onset of various chronic diseases. Dysfunctional mitochondria produce less ATP, exhibit a reduced ( $\Delta\Psi_m$ ), and generate increased levels of ROS. [2] On the other hand, the mechanisms of mitochondrial quality control (MQC) play a crucial role in preventing or alleviating pathological consequences. [14] As mitochondria are the primary source of ROS in cells, one of the key functions of MQC is to protect against ROS-induced damage. Under normal physiological conditions, ROS detoxification is efficiently maintained. [15] It is worth noting that ROS, particularly  $H_2O_2$ , can also serve as a signalling molecule in redox signalling and the regulation of cellular functions via reversible oxidation of cysteine thiol groups.

During stressful conditions, such as elevated levels of ROS, oxidative damage to mitochondrial biomolecules, including mitochondrial DNA (mtDNA), can occur. To preserve proper mitochondrial function, MQC mechanisms are activated. At the molecular level, the DNA repair system can be activated; however, the efficiency of DNA repair in mitochondria is typically lower than in nuclear DNA, particularly under conditions of heightened oxidative stress due to increased mitochondrial ROS levels. [16,17] In cases of protein damage, mitochondrial chaperones, such as heat shock proteins HSP60, HSP70, and HSP90, are responsible for monitoring and correcting protein folding processes, as well as triggering the degradation of dysfunctional proteins via the ubiquitin-proteasome system (UPS). [18,19] If mitochondrial damage cannot be repaired at the molecular level, organelle-level MQC mechanisms, including mitophagy and the fusion/fission processes, are activated to maintain mitochondrial integrity and functionality. [14]

Mitochondria are highly dynamic organelles that exist either as a connected mitochondrial reticulum or as individual vesicles. They are constantly engaged in fusion and fission processes. This dynamism is linked with mitochondrial biogenesis, which includes mtDNA replication, and is paralleled by the autophagic removal of dysfunctional mitochondria. [20] Defective or damaged mitochondria undergo asymmetric fission, resulting in two mitochondria, one of which retains normal function, while the defective one is subsequently eliminated [21] by mitochondria-specific autophagy, more commonly referred to as mitophagy, thereby maintaining a healthy mitochondrial pool. [22,23] A basal level of mitophagy is essential as it ensures an adequate number of mitochondria for metabolic demands. [24] Under pathological conditions, this balance is disrupted, leading to abnormal mitochondrial accumulation, as observed in mouse models of obesity and diabetes. [25]

Therefore, the regulation of mitochondrial dynamics and mitophagy is of paramount importance for the maintenance of cell survival and functionality, and any disturbance can have serious pathological consequences.

Importantly, iron metabolism and homeostasis play a significant role in the control of mitophagy. For instance, a decrease in intracellular iron levels can induce mitophagy. This review is focused on investigating the role of intracellular iron in the control of mitophagy. Additionally, we will discuss the prospects and limitations of using iron chelators as mitophagy agents in the treatment of oncological, neurodegenerative, cardiovascular, and other diseases.

## 1. Mitophagy mechanism

The most common and widely known mitophagy mechanism is based

on the PINK1/Parkin pathway (Fig. 1.). [26,27] In normal polarized mitochondria, PINK1 forms complex with TIM23 (part of transmembrane protein transporter) at the IMM, [28,29] subsequently its transmembrane region, including kinase domain is clipped off by presenilin-associated rhomboid protease (PARL) and liberated into cytosol. [30,31] In the next step, free transmembrane region is ubiquitinated and degraded by the proteasome. [29] Nevertheless, in the mitochondria with lower  $\Delta\Psi_m$ , PINK1 forms a complex with TOM in OMM and its activity remains preserved. [29,32,33] Accumulated PINK1 is activated by autophosphorylation in the kinase domain (S228 and S402, human sequence) and most probably through dimerization. [33–37] Activated PINK1 stimulates Parkin E3 ligase activity and initiates its mitochondrial recruitment via phosphorylation of Parkin (Ub-like domain). [38–40]

Ubiquitin chains of OMM proteins bind and activate autophagy adaptor proteins, known as autophagy receptor proteins. These include p62 (SQSTM1), NBR1, TAX1BP1 and especially optineurin (OPTN), and NDP52 (CALCOCO2). [41–43] They are not localized on OMM. Their structure contains LC3 interaction regions (LIR) for the binding LC3, or GABARAP subfamily members. Their interaction with LC3-II initiated autophagosome formations.

Nevertheless, functionality of OPTN, NDP52, and SQSTM1 can be also controlled by their phosphorylation via TBK1. [27,42] It has been reported, that PINK1/Parkin signalling triggers TBK1 activation leading to the subsequent recruitment of adaptor proteins. On the other hand, during PINK1/Parkin mitophagy, autophagy adaptors such as OPTN (via TBK1 binding) and NDP52 recruit kinase complexes, such as PI3KC3 and ULK1/2, respectively. TBK1 and OPTN also recruit ATG9A, thereby initiating autophagy formation on the surface damaged mitochondria (Fig. 2.). Additionally, NDP52 and ATG8, and most probably their mammalian homologs (LC3 proteins) are recruited through the accumulation of mitochondrial matrix proteins such as NIPSNAP 1/2 on the mitochondrial surface, further enhancing autophagy. [44] OPTN and NDP52 mitophagy functionality can be strongly amplified by ATG8. [45] ATG8s play an important role in facilitating the fusion of autophagosomes with lysosomes to degrade their mitochondrial cargo. [46, 47] The mammalian ATG8 orthologues (MAP1LC3A/B/C and GABARAP/L1/L2; are ubiquitin (UB)-like proteins) activated through conjugation to phosphatidylethanolamine. [48–50] This posttranslational modification causes their translocation to lysosomes, facilitating their role in autophagy.

In addition to Parkin, several other ubiquitin E3 ligases (e.g., Gp78, SIAH1, MUL1, and ARIH1,) are activated by PINK1, contributing to mitophagy regulation. [51–55]. PINK1 also phosphorylates S65 in ubiquitin conjugated to OMM proteins such as mitofusins 2 (MFN2) and the mitochondrial Rho GTPases 1/2 (Miro 1/2) thus regulating mitochondrial transport. [56–60] Mfn1/2 is ubiquitinated by Parkin to prevent mitochondrial fission. [61] On the other hand, deSUMOylation/OM translocation of mitochondrial fission 1 protein (Fis1, K149) can induce mitophagy. [62] Accordingly, defective mitophagy was observed in Fis1 null worms and Fis1 knock out mammalian cells. This is accompanied, for example, by the accumulation of large LC3 aggregates in PINK1-dependent manner. [63]

Some proteins localized in OMM (called mitophagy receptors) such as B-cell lymphoma 2 nineteen kilodalton interacting protein 3 (BNIP3), Nix, Bcl-2-like protein 13 (Bcl2-L-13; mammalian Atg32 homologue) [64] and FUNDI can activate mitophagy depending on cell type and physiological conditions (Fig. 3). [65–69] The binding of these receptors to LC3/GABARAP proteins is essential for the recognition and targeting of damaged or dysfunctional mitochondria to the autophagosome for degradation.

At low oxygen levels (i.e. hypoxia), non-canonical mitophagy can be activated to prevent mitochondrial stress. For example, HIF-1 $\alpha$  stimulates the expression of BNIP3 and NIX. [70] BNIP3 (initially known as “NIP3”) Nix and (also called BNIP3L) are apoptotic proteins belonging to the Bcl-2 family. These full-length proteins that consist of an

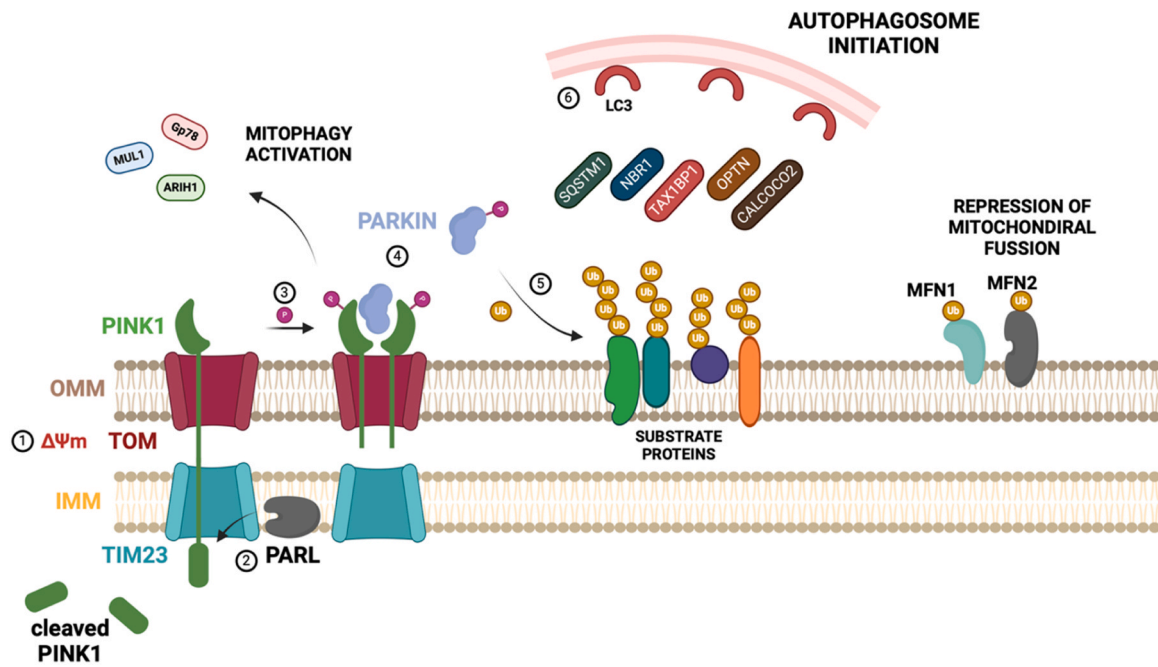

**Fig. 1.** Mechanism of PINK1/PARKIN pathway in mitophagy. 1) Mitochondrial dysregulation or disturbance can lead to a decrease in  $\Delta\Psi_m$ . 2) Lower  $\Delta\Psi_m$  does not support PINK1's mitochondrial localization and subsequent degradation via PARL, leading to PINK1 accumulation on the OMM through interaction with the TOM complex. 3) An increase in PINK1 levels leads to self-activation via autophosphorylation and dimerization. 4) PINK1 phosphorylates/activates PARKIN, and stimulates its mitochondrial recruitment; other ubiquitin E3 ligases such as Gp78, MUL1, and ARIH1 are also activated. 5) PARKIN ubiquitinates OMM proteins. Parkin also represses mitochondrial fusion by mediating the degradation of MFN1 and MFN2, thereby segregating depolarized mitochondria from healthy mitochondria. 6) Autophagy adaptor proteins (SQSTM1, NBR1, TAX1BP1, OPTN, and CALCOCO2) bind to ubiquitinated OMM proteins and initiate autophagosome formation through LC3 binding (Created with Biorender.com).

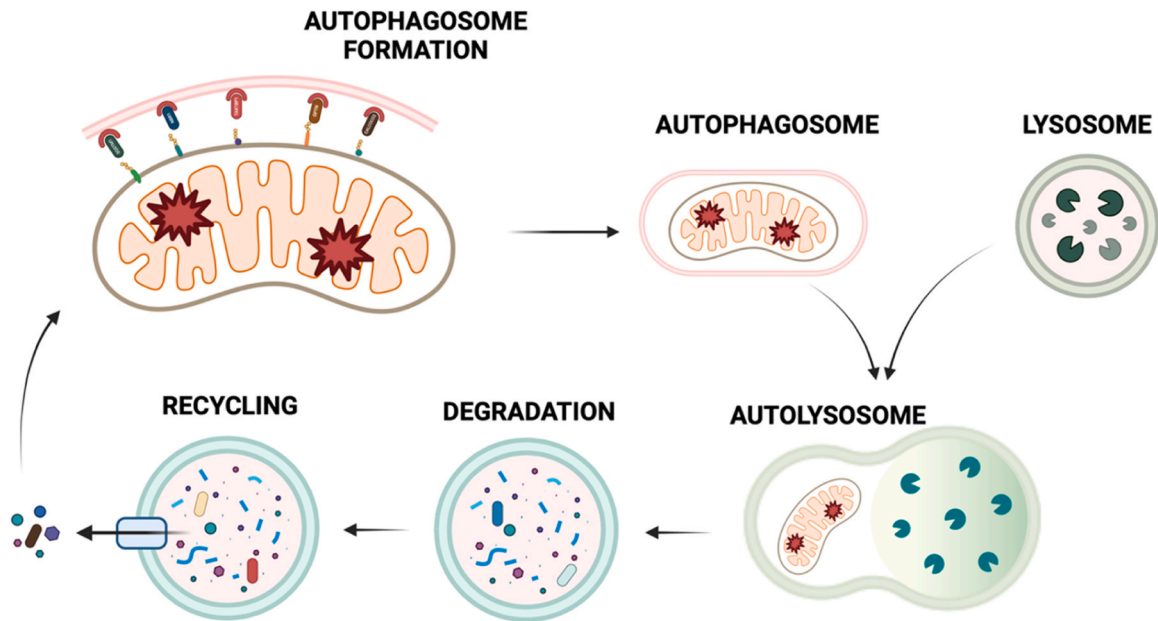
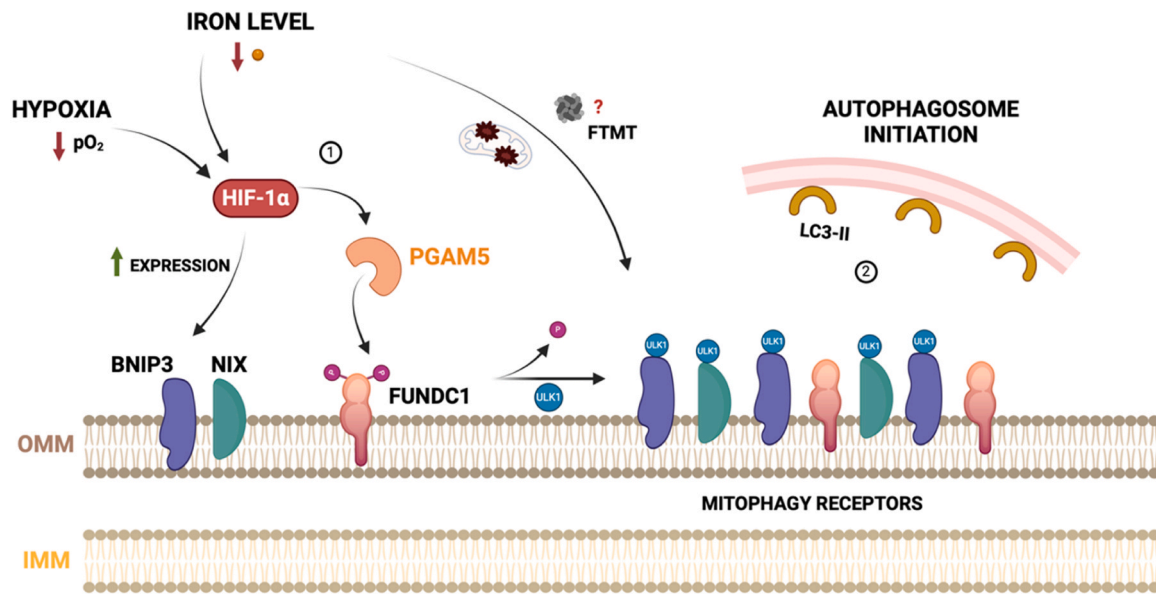

**Fig. 2.** Lysosomal digestion of the mitochondria through the mitophagy. Autophagy adaptor proteins facilitate the connection between ubiquitinated OMM proteins and palmitoylated LC3-II, which binds to the lipid bilayer. This process leads to the formation of an autophagosome around the mitochondria. The fusion of the autophagosome with a lysosome results in the formation of an autolysosome. Within the autolysosome, the mitochondria are digested, and the recycled components are released into the cytosol for reuse (Created with Biorender.com).

LC3-interacting region (LIR), and a putative short linear motif (SLiM, also called MER; essential for the activity of NIX)) and a C-terminal transmembrane (TM) domain, facilitating outer mitochondrial membrane (OMM localization) [71–74]. A PEST sequence (rich in proline [P], glutamic acid [E], serine [S], threonine [T]), which probably serves

as a marker for rapid protein degradation, is localized in the N-terminal region. [74] They can also activate mitochondrial autophagy via an atypical BH3 domain (binding BCL-2 proteins). [71,73,74]

Moreover, under hypoxic conditions, both participate in the suppression of mitochondrial ROS and mitophagy induction. [75] These



**Fig. 3.** 1) During hypoxia, which can also be induced by iron loss, in a dependent phenotype and condition, HIF-1 $\alpha$  triggers the expression of BNIP3 and NIX while activating FUNDC1 through the dephosphorylation process mediated by PGAM5. Mitochondrial damage or reduced mitochondrial iron levels, potentially influenced by FTMT, result in the accumulation of mitophagy receptors such as BNIP3, NIX, and FUNDC1 on the OMM. ULK1 boosts the binding affinity of BNIP3 and NIX for LC3-II. 2) Mitophagy receptors, such as BNIP3, NIX, and FUNDC1, initiate autophagosome formation by binding to LC3-II. The autophagosome formed then fuses with a lysosome, resulting in the creation of an autolysosome where mitochondria are degraded through the process of mitophagy (Created with Biorender.com).

proteins form very stable dimers, which display significantly higher affinity for the GABARAP family proteins such as LC3. [76–78] Phosphorylation is another crucial modification controlling their activity.

It is well known, that the phosphorylated form of BNIP3 (Ser17 and 24 by ULK1) and NIX (Ser35 and 34 by ULK1) display significantly higher affinity for LC3. [79–81] Nevertheless JNK1/2 (c-Jun N-terminal kinase 1/2) can phosphorylate BNIP3 at Ser 60/Thr 66 and thereby increase its stability and interaction with LC3. [82] Similarly, it was reported, that NIX Ser81 phosphorylation is necessary for the mitophagy induction. [83] Whereas, BNIP3 dephosphorylation by PPI-2 A (protein phosphatase 1/2 A) induces its proteasomal degradation and represses mitophagy. [82] BNIP3 also induces mitochondrial translocation of the activator of mitochondrial fission, Drp-1, which significantly participates in NIP3-mediated mitophagy. Nevertheless, Mfn1 overexpression represses BNIP3-dependent mitophagy. [84] Zhang et al. reported, that BNIP3 represses PINK1 cleavage and supports accumulation of the full-length PINK1 at the mitochondrial outer membrane. [85] On the other hand, loss of Parkin ubiquitin ligase can repress BNIP3 autophagy activity. [84] However, it was reported, that Nix can restore mitophagy activity in absence of PINK1/Parkin-mediated pathway. [86]

In hypoxia conditions, the process of mitophagy is triggered, primarily through the dephosphorylation of FUNDC1 in LIR motif (Tyr18 and Ser-13- PGAM5) [87,88], leading to its activation and subsequent binding to LC3, thereby initiating mitophagy. In the normoxia, FUNDC1 is deactivated by kinases Src (Tyr18) and CK2 (Ser13). [88, 89] However, PGAM5 activity is suppressed by Bcl-xL binding (in BH3 domain). [90] Nevertheless, in hypoxia, the Bcl-xL protein level is significantly decreased. [90] Alternatively, PGAM5 may form multimers and dissociate from the Bcl-xL complex and induce mitophagy. [91] This multimerized form of PGAM5 can also activate Bcl-xL (dephosphorylation at Ser62) leading to inhibition of apoptosis. [91] PARL, a rhomboid protease can cleave PGAM5 and the truncated form of PGAM5 can also dephosphorylate FUNDC1. [92] Depletion of FUNDC1 inhibits Parkin-mediated mitophagy. Stx17 and PGAM5 are also required for PINK1/Parkin-mediated mitophagy. In addition, it was reported that FUNDC1 may participate in the inhibition of HIF1- $\alpha$  ubiquitination. [93]

The above suggests a profound link between the control of autophagy/mitophagy and cell survival. Another factor that participates in

the regulation of both apoptotic and autophagy pathways is mammalian sterile 20-like kinase 1 (Mst1). [94,95] Mst1 (serine threonine kinase; component of the “Hippo” signalling pathway), can be activated by a caspase-dependent mechanism, or by Ras association domain family 1 isoform A (Rassf1A). [96,97] It has been reported, that Mst1 phosphorylates Beclin1 (Thr108 in the BH3 domain) to form a Beclin1 homodimer. [94] Beclin1, together with Vps34-p150, plays a significant role in autophagosome formation and autolysosome fusion by forming a heterodimeric complex of Atg14 and UVRAG (UV irradiation resistance-associated gene; mammalian homologue of Vps38). [98] Nevertheless, the interaction between Beclin1 and Vps34-p150, along with their phosphatidylinositol 3-kinase activity promoting mitophagy, is repressed by Bcl-2 family proteins. Phosphorylated Beclin1 (via Mst1) has a higher affinity for the Bcl-2 and Bcl-xL. [94] In addition, liberated Bax can activate apoptosis. On the other hand, Mst1 stimulates FOXO3a signalling, [99,100] which can trigger PINK1, or BNIP3/B-NIP3L dependent mitophagy. [101–104]

BCL2-like 13 (BCL2L13/Bcl-rambo) is a member of the pro-apoptotic BCL2 family with BH domain and LIR sequence. Its functionality (mitochondrial fragmentation and subsequently mitophagy and apoptosis) depends on its OMM localization. [64] BH domains are important for the fragmentation, while the WXXI induces mitophagy. Murakawa et al. reported, [105] that the three-molecular complex of BCL2 like 13 (BCL2L13) with LC3B, and ULK1 (most probably interacts through LIR motif of Bcl2-L-13) is required for Bcl2-L-13-dependent mitophagy in mammalian cells. Mitochondrial membrane depolymerization induces Bcl2-L-13 expression and S272 phosphorylation in LIR motif, probably by ULK1. [64,105] In the A172 cells with BCL2L13 overexpression, the expression of NDP52, PINK1, Parkin, Optineurin, BNIP3L/NIX and BNIP3 was also increased. [106]

It should also be considered, that mitophagy regulation is a complex process strongly dependent on the cell type. In the Nucleus pulposus, HIF-1 $\alpha$  induces mitophagy through the mitochondrial translocation of BNIP3. Surprisingly, however, loss of HIF-1 $\alpha$  did not decrease mitophagy flux but a compensatory increase in NIX and PINK1-Parkin pathways. [107]



### 1.1. Mitophagy in the context of mitochondrial dynamics

Besides mitophagy, mitochondrial homeostasis is dynamically regulated by mitochondrial fission and mitochondrial fusion. [108] These processes are not isolated phenomena but are part of the complex interconnected system of maintaining mitochondrial functionality. Mitochondrial fission can lead to mitochondria with different  $\Delta\Psi_m$ . [21, 109] Daughter mitochondria with  $\Delta\Psi_m$  can recover and subsequently rejoin the mitochondrial network by fusion. Nevertheless, mitochondria with persistently low  $\Delta\Psi_m$  cannot fuse and they are eliminated through mitophagy.

A member of the dynamin family of GTPases, dynamin-related protein 1 (DRP1, called also dynamin-1-like protein (DNM1L)) is a key factor controlling mitochondrial fission. [110,111] Drp1-dependent mitochondrial fission is mediated by the endoplasmic reticulum. It can be induced by mitochondrial dysfunction associated with higher level of oxidative stress and apoptosis. Mitochondrial fission can be induced by cell cycle modulators such as ERK1/2 and cyclin B1/CDK1, which activate Drp1 by phosphorylation (serine 616) and initiate its transport from cytoplasm to the mitochondrion. [112,113] During fission, DRP1 is recruited by OMM proteins such as mitochondrial fission factor (MFF), mitochondrial fission protein 1 (FIS1), mitochondrial dynamics protein 49 (MiD49) and mitochondrial dynamics protein 51 (MID51) to the mitochondrial surface. [114] In the next step, Drp1 forms oligomers and subsequently a ring structure (in the OMM), which encircles mitochondrion [111]. And finally, mitochondria are cleaved into two daughter mitochondria by DRP1, which constricts and cleaves mitochondrial membranes in a GTP-dependent manner. Inhibition of its GTPase activity represses mitochondrial fission.

However, MTP18 (IMM proteins, PIK3 dependent [115]) also play significant roles in the mitochondrial fission, changes of mitochondrial morphology from filamentous to fragmented spherical one. On the other hand, MTP18 knockdown stimulates mitochondrial fusions. [115,116] Similarly, it was found, that overexpression of MTP18 and Drp1 in the Drp1 and MTP18 did not stimulate mitochondrial fission. [117]

Mitochondrial fusion is initiated by the tethering of mitochondria [20], followed by the fusion of the OMM and subsequently the IMM. The most important proteins (in this case of mammalian cells) that participate in OMM and IMM fusion are mitochondrial fusion protein 1/2 (MFN1/2) and optic atrophy 1 protein (OPA1), respectively. [118,119] In the OMM, MFN1 forms homo-, or hetero-helix (with MFN2), which connects two interacting mitochondria and supports transmembrane protein binding. [120] Then, MFN1 (not MFN2) causes OMM structural change via its GTPase activity and thereby initiates its fusion. This process can be controlled by ROS via MFN2. [121] In mitochondrial oxidative stress, reduced glutathione (GSH) is oxidised via ROS to glutathione disulphide (GSSG). GSSG stimulates the oxidation of MFN2-SH groups (C-terminal domain) localized in the IMS, resulting in disulfide bridge formation with other OMM proteins, including MFN1.

In the next step, OPA (kinesin-related GTP), namely its two isoforms long-OPA1 (L-OPA1) and short-OPA1 (S-OPA1) initiate IMM fusion depending on  $\Delta\Psi_m$ . In the normal (active  $\Delta\Psi_m$ ) state, IMM fusion is mediated by L-OPA1 by cardiolipin interaction. [119] In this case, IMM depolarization occurs when L-OPA1 is hydrolysed to S-OPA1, which induces IMM fusion.

However, it has been neglected that mitophagy proteins can also participate in the mitochondrial fission or fusion and vice versa. It has been reported, that mutations in the PINK1 and Parkin could be compensated by upregulation of Drp1 or downregulation of MFN1/2 and OPA1. [122,123] Tanaka et al. found, that Parkin participates in the degradation of MFN1/2 via p97. [124] On the other hand, phosphorylated MFN2 (at Thr111 and Ser442 by PINK1) is Parkin receptor, whereas non-phosphorylated MFN2 acts as a mitochondrial fusion protein. [60,125] Nevertheless, the overexpression of Mfn2 induces the expression of LC3-II, which is associated with mTOR inhibition. [126] In contrast, MFN2 silencing decreases LC3-II protein level. In this line it

should be mentioned, that repression of fission cannot block mitophagy. [127] Stopping the fission process, causes increased mitochondrion damage and subsequently activating mitophagy. However, without the production of healthy daughter mitochondria (normal/active  $\Delta\Psi_m$ ) via fission, as a consequence, the mitochondrial pool is depleted.

The possible role of MTP18 in the mitophagy was described by Panigrahi et al. [117] They reported, that MTP18-induced mitochondrial fission is followed by mitophagy through interaction with LC3. Nevertheless, MTP18 is an IMM protein, therefore OMM rupture is required for the interaction of MTP18 and LC3 to promote mitophagy. However, in the FaDu cells (exposed to CCCP; carbonyl cyanide m-chlorophenyl hydrazone), the PINK1/Parkin pathway did not promote mitophagy, but OMM degradation was induced.

## 2. Iron metabolism and homeostasis

Iron is a redox-active heavy metal that can catalyze Fenton reaction through redox cycling thereby aggravating oxidative stress and triggering cell damage and even the specific type of cell death called ferroptosis. [20] On the other hand, activity and functionality of many enzymes and regulation factors are controlled by iron ions. [128] Cellular iron level is controlled by several factors, such as iron transporter Transferrin (Tf), Tf-Receptor 1 (TfR1), iron storage proteins such Ferritins (FTs), Mitochondrial Ferritin (FTMT) and Frataxin (FXN) and iron regulatory proteins IRP1 and IRP2 (IRPs) (Fig. 4). [129,130] Tf is a glycoprotein, which serves as extracellular iron transporter (in the  $Fe^{3+}$  form). Iron-transporting Tf displays different conformation from iron-free Tf and only iron-loaded Tf can interact with TfR1 at the cell membrane. [131] The complex Tf-TfR1 is taken up into the cell via endocytosis. In the endosome, the complex is disassembled and Tf and TfR1 are recycled (into blood and cell surface, respectively) [84,86]  $Fe^{3+}$  is reduced to  $Fe^{2+}$  and transported into the cytosol by DMT1. Excess iron can be excluded from the cell via ferroportin 1 (FPN1). In the cell, iron is stored in FT. FT is composed of 24 subunits, heavy and the light chain (H- and L-chain, respectively) and one FT can bind approximately 4500 iron atoms. [132]

IRPs (iron regulatory proteins) are cytosolic RNA-binding proteins that are the main regulatory factors controlling iron homeostasis. [133] In the majority of tissues, IRP1 is expressed in two forms, RNA binding protein and aconitase that binds iron in its oxidized form at iron depleted conditions. IRP2 is expressed (iron response element binding protein 2) in the brain and small intestine. IRPs bind the iron-responsive element (IRE) of mRNA of iron metabolic proteins. When the iron level is low, IRPs stabilize TfR1 and DMT1 mRNA via binding their IRE sequence at 3'-UTR, and inhibits translation of FT and FPN1 mRNA. [131,134,135] On the other hand, at high iron level iron-sulphur-cluster (ISC) protein (4Fe-4S) binds iron regulatory protein (IRP), which cannot bind/activate TfR1 and DMT1 mRNAs, while FT and FPN1 are translated. It results in the stimulation of iron storage and transport and suppression of iron uptake.

Haem (porphyrin-iron complexes) serve as prosthetic groups in many haemoproteins (e.g., haemoglobin, myoglobin, and cytochromes), a large class of metalloproteins, which play an important role in oxygen transport, oxidative reaction, and electron transfer. [136]

Iron in the form of inorganic sulphur (ISC), including [2Fe-2S] and [4Fe-4S], serves as a cofactor in electron transfer (e.g. ferredoxins), non-redox catalysis (e.g. fumarase A and B), gene regulation (IRP1), and DNA glycosylation (MutY/MUTYH). [137-140] ISCs production occurs mainly in mitochondria, nevertheless ISC is required for the maturation of cytosolic and nuclear proteins. [141] For example, Fe-S clusters play a very important role in ribosome biogenesis, which is essential for cell survival. [141,142]

Enzymes can also use iron in the form of ions as cofactors such as  $Fe^{2+}$ /2-oxoglutarate-dependent oxygenases (prolyl hydroxylases, TET protein and Jumonji C (JmjC) domain-containing demethylases). [139] For example, prolyl hydroxylases 2 (PHD2) regulate the stability and

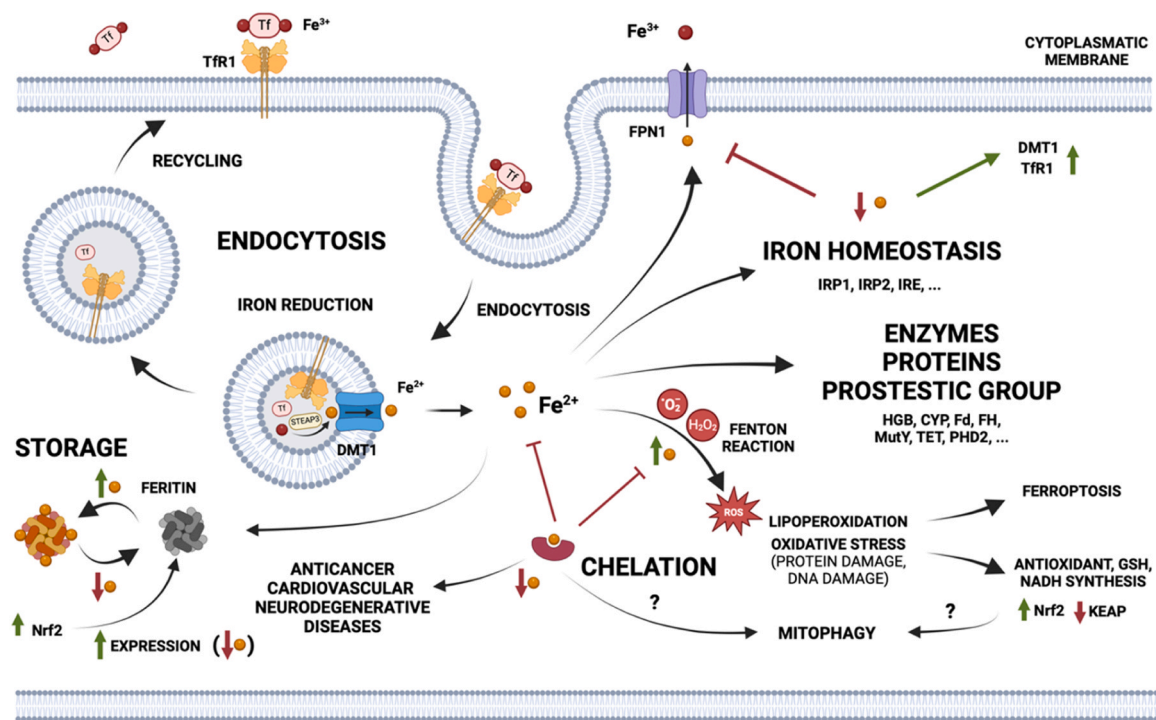

**Fig. 4.** Intracellular iron homeostasis. Transferrin carries  $Fe^{3+}$  ions that bind to TfR1, forming a complex that enters cells via endocytosis. Within the endosome, Tf and TfR1 are recycled, while iron ions are reduced and transported into the cytoplasm via DMT1. Iron is primarily stored in ferritin within cells, and excess iron is exported by FPN1. The regulation of iron homeostasis, involving Nrf2, is a complex process crucial for cellular function. Iron ions are essential for numerous enzymes and factors.  $Fe^{2+}$  ions also play a role in controlling gene expression through IRA. Excessive iron levels can lead to oxidative damage and ferroptosis, associated with serious conditions like cancer, neurodegenerative, and cardiovascular diseases. Recent observations suggest that the therapeutic benefits of iron chelators may be linked to inducing mitophagy (Created with Biorender.com).

therefore the protein level of the hypoxia-inducible factor (HIF-1, composed of two subunits, HIF-1 $\alpha$  and HIF-1 $\beta$ ) by proline hydroxylation using iron and oxygen as cofactors. [143,144] Under normal concentrations of oxygen and iron, HIF-1 $\alpha$  is hydroxylated by PHD, which leads to the polyubiquitylation of HIF-1 $\alpha$  and its proteasomal degradation. However, low concentrations of oxygen or iron lead to a decrease in PHD activity and maintenance of HIF-1 activity. HIF-1 stimulates the expression of various genes participating in iron homeostasis (Tf, TfR, DMT-1 and FPN1) [144], or mitophagy. However, high levels of HIF-1 $\alpha$  do not always correlate with high levels of mitophagy. [145] It should also be mentioned, that 2OG oxygenase can be stimulated by L-ascorbic acid (LAA). LAA reduces excessive  $Fe^{3+}$  ions back into the  $Fe^{2+}$  ions, [146] and thereby can decrease /repress the inhibitory effect of chelation.

TET proteins (TET1, TET2 and TET3) modulate gene expression by successive oxygenation reactions in DNA, e.g. by converting 5-methylcytosine into 5-hydroxymethylcytosine, 5-formylcytosine, and 5-carboxycytosine. [147] At the molecular level, their activity is directly stimulated by  $Fe^{2+}$  ions,  $\alpha$ -ketoglutarate ( $\alpha$ -KG),  $O_2$ , and vitamin C. On the other hand, some products of mitochondrial metabolism (succinate, fumarate and 2-hydroxyglutarate) repress their enzymatic activity. [148,149] Some high impact papers suggest, that TET proteins could play a significant role in the regulation of iron metabolism. [150,151] Mild anaemia and increase of serum iron and ferritin levels (131 vs 160  $\mu$ g/dL and 104 vs 329 ng/ml, respectively) were observed in the Tet2-knockdown mice compared to the wild type. [150] Erythroblasts analysis showed, that the Tet2-knockdown decreased haem concentration (most probably via Hmox1 downregulation) and increased the level of mitochondrial FT (FTMT). Nevertheless, applications of acetylating and de-methylating agents (the opposite effect of TET protein knock-down) activated FTMT expression in K562 and HeLa cells. [152]

JmJC domain-containing demethylases are the largest group of

histone demethylases, mostly lysine specific demethylases. [153,154] In histone pattern, di- and trimethylation at H3K4 are linked to increased gene expression, whereas methylation at H3K9, H3K27 and H4K20 is associated with gene repression. [155] After treatment with VLX600, tri-methylation of H3K4, H3K9, H3K27 and H4K20 was observed [156]

### 2.1. Iron homeostasis and mitochondria

Iron ions are transported into mitochondria through OMM by mitochondrial DMT1, DMT2 and by mitoferrins Mfrn1 and Mfrn2 through IMM. [157–159] In yeast, Mmt1, Mmt2 and Mtm1 serve as iron exporters. [160,161]

It should be mentioned that only the role of Mfrns as iron transport proteins has been studied in more detail. [162] In the mitochondria,  $Fe^{2+}$  ions are used for ISC and haem production, or they are stored in FTMT. [163,164], which is highly expressed in tissues at high oxygen consumption. [165] It was found, that FTMT could have protective effects against iron-induced ROS. [152,166–168]

Fraixin (FXN) is another regulator, which controls iron metabolism (e.g., ISC biogenesis, haem biogenesis, iron binding/ storage, ferroxidase activity and iron chaperone). [140,169,170] Downregulation of FXN expression causes mitochondrial accumulation of iron and decreases iron levels in the cytosol. [171,172] A significant increase in HIF-1 $\alpha$  protein levels by approximately one-third was found in the *Fxn* knockout mice (10-weeks old), although the increase in its mRNA concentration was sometimes higher (~8 fold). [173] In this case, a strong reduction in Ft1l, Fth1 and Ftmt was observed.

Iron also serves as a cofactor in important metabolic processes localized to mitochondria such as oxidative phosphorylation (OXPHOS) and Krebs cycle, lipid metabolism, and mtDNA replication and repair. [163,164] For example, iron is essential for the activity of certain mitochondrial enzymes such as cytochrome c, cytochrome c oxidase I

(COX1), succinate dehydrogenase, aconitase, and isocitrate dehydrogenase. [174–176] It should be also mentioned, that iron level can participate in the control of mitochondrial epigenome. For example, the presence of TET proteins (Fe<sup>2+</sup> dependent DNA methylcytosine dioxygenases) has been observed in the mitochondria. [177,178]

On the other hand, mitochondrial iron significantly participates in mitochondrial oxidative stress via the Fenton reaction. [179,180] Some Krebs cycle enzymes, such as aconitase,  $\alpha$ -ketoglutarate, and succinate dehydrogenases, are inactivated by excessive oxidative stress. [181] Mitochondrial dynamics can also be dysregulated by iron overload, which stimulates fission and can repress fusion. [182] Some products of the Krebs cycle (e.g., acetyl CoA, succinate, fumarate and  $\alpha$ -KG) can also control nuclear epigenome, thereby modulating gene expression. [183] Therefore, higher iron levels can cause mitochondrial dysfunction, such as downregulating  $\Delta\Psi_m$  and thereby contributing to the development of many serious diseases. [179,180]

## 2.2. Iron homeostasis and ferroptosis

Ferroptosis, a distinct form of programmed cell death, alongside necrosis and apoptosis, results from the dysregulation of iron homeostasis. [184] Elevated levels of intracellular free iron can instigate the ROS production and lipid peroxidation, leading to cellular damage. Disruption in iron regulation, such as increased ferritin degradation, enhanced activity of IREB2, and heightened intracellular iron uptake, can initiate the ferroptosis cascade. [185] Conversely, heat shock protein beta-1 (HSPB1), also known as mouse HSP25 or human HSP27, has been identified as a suppressor of ferroptosis through the downregulation of TFR1 expression. [186,187]

ROS, generated through the Fenton reaction involving iron ions, particularly hydroxide radicals ( $\cdot\text{OH}$ ), oxidize polyunsaturated fatty acids (PUFA) within phospholipids of the cell membrane. The resulting liperoxides are highly reactive and propagate oxidative stress within cellular membranes, leading to membrane deterioration and ultimately cell death. [188] This process involves lipid peroxidases (LOXs), non-heme iron-containing dioxygenases that catalyse the oxidation of PUFA double bonds. [189] While LOXs typically target free PUFA, studies have shown that 15LO1 and 15LO2 can interact with phosphatidylethanolamine-binding protein 1 (PEBP1; respective its phosphorylated form), redirecting their selectivity towards phosphatidylethanolamine PUFA. [190] This interaction has been associated with ferroptosis in MLE cells and HT22 cells, a phenomenon that was inhibited by anti-PEBP1 antibody.

Furthermore, the downregulation of acyl-CoA synthetase 4 (ACSL4) and lysophosphatidylcholine acyltransferase 3 (LPCAT3), enzymes involved in the incorporation of PUFA into phospholipids, can reduce cell susceptibility to ferroptosis. [191,192].

Glutathione plays a crucial role in regulating ferroptosis sensitivity by acting as a reducing agent (GSG) that donates electrons to reactive molecules like ROS, converting to its oxidized form (GSSG). [193]

Approximately 10–15 % of cellular glutathione is localized in mitochondria, where it protects the inner mitochondrial membrane, particularly cardiolipin, from oxidative stress. [194] Due to their small volume, the concentration of mitochondrial GSH is usually higher than that in the cytosol.

Depletion of glutathione can lead to ROS accumulation and subsequent cardiolipin oxidation, but NADPH can restore GSSG to its reduced GSH state. [195] Additionally, the functionality of glutathione can be replenished by System Xc<sup>-</sup>, an amino acid antiporter that exports glutamate in exchange for extracellular cystine, a precursor of cysteine, which is essential for glutathione biosynthesis. [196]

Moreover, glutathione serves as a cofactor for Glutathione peroxidase 4 (GPX4), which converts lipid peroxides into alcohols. [197] GPX4 exists in three variants - mitochondrial (mGPX4), nuclear (nGPX4), and cytosolic (cGPX4) - each with distinct functions based on their intracellular localization. While mGPX4 acts as a mitochondrial

anti-apoptotic enzyme by providing antioxidative protection of cardiolipin and also functions as a structural protein in sperm, [198–200] nGPX4 protects chromatin integrity and fertility, [201–204] and cGPX4 inhibits cell death by targeting lipid peroxidation. [205] Nevertheless, cytosolic form can also be present in other organelles, such as mitochondria.

Methylation of the GPX4 promoter under chronic stress can lead to ROS accumulation and ferroptosis by repressing GPX4 transcription. [205–207] Conversely, histone 3 lysine 4 trimethylation (H3K4me3) and histone 3 lysine 27 acetylation (H3K27ac) are associated with elevated GPX4 protein levels in cells. [206]

Additionally, Ferroptosis Suppressor Protein 1 (FSP1), also known as Apoptosis-Inducing Factor Mitochondria-Associated 2 (AIFM2), plays a protective role against ferroptosis independently of GPX4 and glutathione. [208] However, the functionality of FSP1 is reliant on N-Myristoyltransferase 2 (NMT2), a NADPH-dependent enzyme. [209] Myristoylation of FSP1 facilitates its translocation to the plasma membrane, where it converts CoQ10 to its reduced form ubiquinol, a lipophilic antioxidant that scavenges free radicals. [208–210]

## 3. Iron and mitophagy

Dysregulation of iron metabolism and mitophagy control can cause redox imbalance and participate in numerous hematological, metabolic, neurodegenerative and aging-related diseases. [211,212] Currently, the deep connection between mitophagy and iron metabolism is starting to be discussed more and more. Several crucial signalling proteins are involved in both the regulation of mitophagy and iron metabolism.

An example is the Nuclear factor erythroid 2-related factor 2 (Nrf2), a transcription factor that plays a pivotal role in cellular defense against toxic and oxidative insults, controlling both iron metabolism and mitophagy mechanism. [213] Under quiescent conditions, the activity of nuclear factor erythroid 2-related factor 2 (Nrf2) is repressed by its binding partner, Kelch-like ECH-associated protein 1 (KEAP1) [214] KEAP1 also promotes the proteasomal degradation of Nrf2 as part of the KEAP1-CUL3 complex. [215,216] Oxidation of KEAP1's cysteine thiol groups during oxidative stress prevents Nrf2 binding. [214] The E3 ubiquitin ligase activity of the KEAP1-CUL3 complex is suppressed by the thiol modification of specific cysteine residues (Cys273 and Cys288) [217] Additionally, the accumulation of mitochondrial metabolites like fumarate and succinate can covalently modify KEAP1, thereby diminishing its affinity for Nrf2. [218,219] This leads to the accumulation of Nrf2 in the nucleus and initiates the transcription of antioxidative enzymes. [213] Nevertheless, glycogen synthase kinase 3 beta (GSK-3 $\beta$ ) can impede the nuclear translocation and cytoplasmic accumulation of Nrf2, [220], which may increase the free iron pool and the cell's sensitivity to ferroptosis [221] However, application of iron chelators can activate PTEN, which, in turn, inhibits the PI3K/AKT/GSK-3 $\beta$  signalling pathway. [222]

Nrf2 plays a significant role in the up-regulation of the PINK1 and p62 genes, which are involved in the regulation of iron homeostasis and mitochondrial functionality, as evidenced by the overexpression of genes such as FTN2, FTMT, and FXN [120,223,224] Conversely, the aberrant accumulation of p62/SQSTM1 can disrupt the KEAP1-NRF2 complex. Phosphorylation of p62 at Ser349, most likely by mTORC1, markedly increases its affinity for KEAP1, resulting in the liberation of Nrf2 [225,226] Presently, the modulation of Nrf2 is being intensively studied as a treatment strategy for oncological, neurodegenerative, and cardiovascular diseases. [214,227–229]

Also, siRNA targeting genes involved in the mitochondrial ISCs assembly (ISCU, FXN, NFS1 and ISD11) activated mitophagy in HeLa cells. [230] This finding could be explained by IRP1 binding to Bcl-xL mRNA (5' untranslated region) and suppressing its translation. Treatment with DFO and knockdown of ISCU (scaffold protein for the ISC assembly) decreased Bcl-xL levels. However, IRP1 knockdown could stabilize Bcl-xL, even under low iron levels. Bcl-xL is a repressor of PGFAM5,



which catalyses dephosphorylation/activation of FUNDC1 [90], and its loss can sensitize cells to hypoxia-induced mitophagy. [90] Similarly, it was reported, that DFO and mitoDFO decreased ACO1 activity in the breast cancer cells. [231]

FTMT knockdown by siRNA repressed DPP induced mitophagy in the Huh7 and HepG2 cells. [232] Iron loss (via the HIF-1 $\alpha$ /SP1 axis) can also increase FTMT expression (most exactly its precursors), which can display OMM co-localization. In the OMM, FTMT can interact with NCOA4 (a selective cargo receptor)[233] and thereby induce mitophagy. [232] In normal conditions, FTMT precursors are processed in mitochondria. Nevertheless, NCOA4 depletion increases IRP2 protein levels after DFO application. [233] In this line, it should also be mentioned that FTMT overexpression can stimulate HIF-1 $\alpha$  expression. [234] On the other hand, it was reported, that HIF-1 $\alpha$  can repress FTMT expression.

Iron loss (DFP treatment in Hela cells) increases SENP3 via repression of ubiquitin ligase STUB1/CHIP and thereby inhibiting the proteasomal degradation of SENP3. [62] SENP3 or FIS1 depletion repress DFP induced mitophagy. On the other hand, the expression of constitutive deSUMOylated FIS1 causes mitophagy in SENP3 depleted cells. It is noteworthy to mention that SENP3, through the degradation of SQSTM1/p62, can inhibit both basal and starvation-induced autophagy. [235]

It cannot be excluded, that chelator treatment can induce mitophagy by targeting other organelles. In U-251 GM cells, VLX600 induces ribosomal dysfunction (most probably via ISC deficit) associated with nuclear stress. [156] Nuclear stress associated with ribosomal dysfunction has previously been linked to autophagy. [236] For example, p73 (homolog of p53, activated by nuclear stress)[237] can support autophagy by increasing ATG5 transcription. [238] It was also found, that DFX application stabilizes p73, and promotes apoptosis and cell cycle arrest in a p53-independent manner. [239] Also p53 (stabilized by iron deficit) plays a significant role in autophagy control, depending on intracellular localization. [240–242] In the nucleus, it activates the expression of autophagic target genes, such as DRAM, Sestrin1, Sestrin2 and ISG20L1. [243–245] In addition, Funachi et al. reported, that p53 stimulates ISCU expression through binding to an intronic p53-binding site. [246] In the cytoplasm, p53 represses autophagy by suppressing AMPK and activating the mTOR-dependent pathway. [240]

It should be mentioned, that p53 can directly affect mitochondrial functionality. [241] Cytosolic p53 can translocate to the mitochondria (under stress condition) and can induce apoptosis via interaction/inhibition of Bcl-2 [247] and Bax OMM translocation and activation [248,249]. On the other hand, p53 can interact with TFAM and support its role in maintaining mtDNA integrity. [250,251] Besides, Wang et al. reported, that Bnip3 is transcriptionally regulated by p53. [252]

The ATP13A2 gene (also known as PARK9, controlled by HIF-1 $\alpha$  promotor) encodes a lysosomal transmembrane type 5 ATPase pump, which controls the homeostasis of Zn<sup>2+</sup>, Fe<sup>2+</sup> ions. [253] Deletion of ypk9 (the yeast homolog of ATP13A2) increases sensitivity to heavy metals (e. g., cadmium, manganese, selenium, and nickel). [254,255] In dopaminergic neuronal cells, loss of ATP13A2 functionality decreases cell viability via disturbance of lysosomal ability for iron storage. [256] *Caenorhabditis elegans* with catp-6 mutant (ortholog of human ATP13A2) display defects in early autophagosome formation (decrease cleaved form of LGG-1) and iron metabolism, such as lower mRNA levels of aco-1, aco-2, mfn-1 and ftn-2 and lower mitochondrial potentials compared to wild type worms. [257] The catp-6(ok3473) mutant worms also display higher sensitivity to rotenone (a mitochondrial toxin), but Ca-EDTA (iron chelator calcium-EDTA), urolithin A (mitophagy inducer)[258] decreased rotenone toxicity. [257]

In the case of TET proteins, their effect on mitophagy is not unambiguous. TET2 knockout increases the protein level of FTMT, [150] which could play a significant part in iron loss mitophagy. On the other hand, TET proteins can activate the expression of Foxp3 (mitophagy

activator via PINK1, or BNIP3/BNIP3L)[101–104]. [259,260] Nevertheless, it has been reported that FOXO3A (in pancreatic  $\beta$ -cells at the diabetic stress) represses PINK1/Parkin dependent mitophagy by inhibition of the Plk3-mtROS-PINK1 signal pathway. [261]

A brief overview of the proteins involved in mitophagy and iron metabolism is given in Table 1.

### 3.1. Ferroptosis in the context of autophagy machinery

Ferroptosis primarily hinges on intracellular free iron levels and cellular redox homeostasis. Recent studies have suggested that autophagy factors may also contribute to ferroptosis. [290]

It is essential to recognize that ferroptosis is a complex process regulated by numerous factors, including p53, AMPK, HIFs, and Nrf2, [291–294] all of which are also involved in the regulation of autophagy and mitophagy (chapter 3).

The transcription of spermidine/spermine N1-acetyltransferase 1 (SAT1) is positively regulated by p53. [291] Ou et al. reported that SAT1 stimulates the expression of 15-lipoxygenase (15-LOX), thereby enhancing the ferroptosis sensitivity of cells. [295] This process, albeit significantly slower, was also observed with the mutant protein p53<sup>3KR</sup>, which has reduced acetylation functionality.

Another enzyme regulated by p53 is glutaminase 2 (GLS2), which hydrolyses glutamine to glutamate. [296] p53 can stimulate GLS2 expression under both normal and stressed conditions. GLS2 activity is correlated with increased levels of GSH, glutamate,  $\alpha$ -KG (a substrate of TET proteins)[147], enhanced mitochondrial respiration, and decreased ROS levels. [296] However, GLS2 activity has also been associated with the induction of ferroptosis in isolated rat hearts under conditions of cysteine starvation. [297] p53, similar to p53<sup>3KR</sup> but not p5<sup>34KR</sup> (which has lost acetylation functionality), acts as a transcriptional repressor of the cystine transporter solute carrier family 7 member 11 (SLC7A11; part of System Xc<sup>-</sup>) [298,299], which promotes antioxidative cellular protection. [300]

Moreover, p53 can repress ferroptosis by downregulating dipeptidyl-peptidase 4 (DPP4) activity and inducing p21 expression. [301] Loss of p53 prevents the nuclear accumulation of DPP4 and triggers the formation of a complex with NOX in the plasma membrane, which is responsible for lipid peroxidation. The enzymatic activity of DPP4 (peptide cleavage) [302] was found not to be essential for inducing ferroptosis. [301] p21, a transcriptional target of p53, increases the expression of System Xc<sup>-</sup>, thereby maintaining glutathione levels. [303]

Nrf2 is a key regulatory factor that plays a crucial role in the regulation of iron homeostasis (primarily by reducing the free iron pool), maintenance of GSH levels (e.g., by increasing SLC7A11 expression and NADPH production), and ROS detoxification (through the expression of GPX4 and FSP1). [304,305] Generally, Nrf2 expression is associated with protection against ferroptosis.

Depending on the cell phenotype and experimental conditions, hypoxia can either repress or activate ferroptosis. [293] For instance, in glioma cells, HIF-1 $\alpha$  upregulates SLC7A11 expression via PI3K activation. [306] Similarly, HIF-1 $\alpha$  stimulates the expression of GPX4 and SLC7A11 in oral squamous cell carcinoma. [307] In rat hippocampus tissues under hypoxic-ischemic injury conditions, an increase in the expression of glucose-6-phosphate dehydrogenase (NADPH production), GPX4, and SLC7A11 was observed. [308]

On the other hand, chronic intermittent hypoxia, as studied in the hippocampus, liver, and cardiomyocytes, can induce ferroptosis by upregulating ACSL4 and decreasing the expression of SLC7A11, TRX-1, GPX4, and Nrf2. [309–311] Hypoxia also stimulates ROS production via mitochondrial complex III in RPE cells, facilitating the Fenton reaction. [312] Similarly, in renal clear cell carcinoma, HIF2 $\alpha$  activation selectively enriches polyunsaturated lipids. [313]

Induction of AMPK, whether through glucose starvation or AICAR AMPK activator, leads to a reduction in GPX4 expression and GSH levels. This results in increased p53 and iron levels, enhancing ferroptosis



**Table 1**  
Overview of proteins related to mitophagy and iron metabolism.

Name	Functions
<b>Signalling factor</b>	
AMPK [262–268]	<b>Cytosol</b> ULK1-formation of autophagosomes, MFF dependent mitochondrial fission (via Drp1) decrease in mTOR, FoxO3 and Pink1, ULK1(Parkin? in the next step) <b>Activation:</b> LKB1, CaMKK $\beta$ , TAK1, AMP/ATP ratio and ROS
(HIF-1 $\alpha$ )	Expression of mitophagy receptors (BNIP3, BNIP3L) <b>Activation:</b> iron depletion (via inhibition of prolyl hydroxylases), FTMT
FoxO3 [101–104,266]	autophagy (ULK1, Beclin1) and mitophagy (BNIP3, BNIP3L), PINK1 (via LPS/ATP?) <b>Activation:</b> AMPK, LPS/ATP
Nrf2[213]	PINK1 or p62 dependent mitophagy and regulation of iron metabolism <b>Induction:</b> oxidative stress.
<b>Mitophagy</b>	
Atg12–Atg5–Atg16 complex [269] (LC3D) (LC3II, LC3-PE)	<b>Pre-autophagosomal structure</b> stimulate formation of LC3-II from LC3-I Cytosolic form of LC3 (LC3A/B-I) is conjugated to PE (called LC3A/B-II) and recruited to autophagosomal membranes. LC3B interact with aptamer proteins/mitophagy receptors and enable transport of ubiquitinated protein and organelles.
Parkin [268,270]	Ubiquitination of OMM proteins, recognition of autophagy adaptor (OPTN, TAX1BP1 and CALCOCO2/NDP52) <b>Repressor:</b> TOMM40 <b>Activation:</b> Pink1a and ULK1
PINK1 [37]	Mitochondrial serine/threonine protein kinase (Parkin activator), after decrease in $\Delta\Psi_m$ can form complex with TOMM20 (in OMM). <b>Induction:</b> Nrf2 and AMPK
<b>Mitophagy receptor</b>	
BNIP3[85,271,272]	Recruiting LC3-II to OMM Stabilization of PINK1, increase of PINK1/Parkin pathway via cleavage PINK1-OMM <b>Activation:</b> hypoxia (p38 and JNK, MAPK via ROS?) and ROS <b>Induction:</b> hypoxia and p53, FOXO3
NIX (BNIP3L and BNIP3a,)[273]	
FUNDC1 [274,275]	Activation of mitochondrial fission via Drp1 <b>Activation:</b> PGAM5 and Drp1 <b>Repressor:</b> OPA1, SRC kinase and CK2
<b>Autophagy adaptor</b>	
p62/SQSTM1 [2,49,225,276]	Interaction with ubiquitinated proteins (UBA domains) and autophagosome (LIR domains) Activation of Nrf2 <b>Induction:</b> Nrf2
NDP52 [277]	PtdIns3K activation via ULK1/2 complex recruitment
OPTN[277]	PtdIns3K activation via TBK1 and subsequently ATG13 (ULK1/2 complex) recruitment
<b>Mitochondrial dynamic</b>	
Drp [37,278]	<b>OMM:</b> mitochondrial fission via Fis1 and Miff, MiD49
MFN2 [120]	<b>OMM:</b> mitochondrial fusion <b>Induction:</b> Nrf2
MFN1 [279]	<b>OMM:</b> mitochondrial fusion via Opa1 <b>Induction:</b> HDAC6 (glucose starvation)
OPA1 [280]	<b>IMM:</b> inner mitochondrial membrane fusion protein prevents cytochrome c release-induced apoptosis, mitophagy prevention <b>Activation:</b> SIRT3:(induced via oxidative stress)
MTFP1 (MTP18)[281,282]	<b>IMM:</b> Mitochondrial fission, repression opening mitochondrial permeability transition pore, OXPHOS regulation, mitophagy induction (via MAP1LC3) <b>Induction:</b> mTORC1 via 4E-BP inhibition?
<b>Transport proteins</b>	
(Tom20 and Tom22) [283]	<b>OMM:</b> parts of TOM complex, protein import recognition of hydrophobic and cationic residues, respectively
(Timm50) [283]	<b>IMM:</b> Protein transport from TOM to Tim23, part of TIM23 channel
Timm23 [283]	<b>IMM:</b> Protein transport through IMM, part of TIM23 channel
<b>Iron Metabolisms</b>	
FECH [284,285]	<b>MM:</b> Insertion of ferrous iron into protoporphyrin IX, reduction mitochondrial free iron pool <b>Induction:</b> HIF-1 $\alpha$

**Table 1 (continued)**

Name	Functions
FPN [131]	<b>CM:</b> Transmembrane iron exporter <b>Induction:</b> Iron
FXN [140,169,170,223]	<b>MM:</b> assembly of Fe-S clusters, control ROS and iron level <b>Induction:</b> NRF2
FTH [131]	<b>Cytosol:</b> Iron storage protein-heavy chain <b>Induction:</b> Nrf2
FTL [131]	<b>Cytosol:</b> Iron storage protein-light chain <b>Induction:</b> Nrf2, hypoxia
FTMT [150,152,224,234]	<b>MM:</b> Decrease in cytosol and mitochondrial labile iron pool, hem and Fe-S cluster, Increase in HIF-1 $\alpha$ expression <b>OMM:</b> (induce mitophagy?) <b>Induction:</b> Nrf2, TET2 protein, DNA demethylation and histone deacetylation (5-azacytidine and sodium butyrate,) iron deficit <b>Repression:</b> HIF-1 $\alpha$
HMOX1 [286,287]	<b>MM others:</b> hem degradation and CO production, increase in labile iron pool <b>Induction:</b> Nrf2, HIF-1 $\alpha$
ISCU [246,288]	<b>MM:</b> Enzyme cofactors, iron homeostasis, metabolisms and oxidative stress response <b>Induction:</b> p53
(TFR1) [131,289]	<b>CM:</b> Recognition and capturing of plasma iron-carrier proteins (transferrin and ferritin) <b>Induction:</b> iron deficiency

Cytoplasmic membrane (CM); IMM (Inner mitochondrial membrane); Mitochondrial matrix (MM); Outer mitochondrial membrane (OMM) 5' AMP-activated protein kinase (AMPK); Autophagy related 5 (ATG5); Autophagy related 7 (ATG7); Bcl-2 interacting protein (BNIP3); BCL2 Interacting Protein 3 Like (BNIP3L, BNIP3a, NIX); Calcium/calmodulin-dependent-kinase  $\beta$  (CaMKK $\beta$ ); Protein kinase casein kinase-2 (CK2) dynamin-related protein (Drp1); DNM1L (Dynamin 1 Like; c-Jun N-terminal kinase (JNK); Eukaryotic translation initiation factor 4E-binding protein 1 (4E-BP1); Ferrochelatase (FECH); ferroportin (FPN); Forkhead box O3 (FOXO3); Frataxin (FXN); Ferritin heavy chain (FTH); Ferritin heavy chain (FLH); Ferritin Mitochondrial (FTMT); FUNDC1 FUN14 Domain Containing 1; Hypoxia-inducible factor-1 $\alpha$  (HIF-1 $\alpha$ ); Histone deacetylase 6 (HDAC6); Mitogen activated kinase (MAPK); Microtubule-associated protein 1 light chain 3 (MAP1LC3); Microtubule-associated protein 1 A/1B-light chain 3 (LC3D), LC3-phosphatidylethanolamine conjugate (LC3II, LC3-PE); Liver kinase B1 (LKB1); Lipopolysaccharide (LPS); Mitochondrial fission factor (MFF); (Mitochondrial Fission Process 1 (MTFP1/MTP18); Mitochondrial fission protein 1 (Fis1); mitochondrial fission factor (Mff); mitochondrial dynamics proteins of 49 and 51 (Mid49 and Mid51, respectively); Optic atrophy 1 (OPA1); mammalian target of rapamycin (mTOR); Optineurin (OPTN); Oxidative phosphorylation (OXPHOS); Phosphoglycerate-mutase 5 (PGAM5); PTEN-induced kinase 1 (PINK1); sequestosome 1 (encoded p62/SQSTM1); Reactive oxygen species (ROS); Sirtuin 3 (SIRT3); Unc-51-like kinase 1 (ULK1); TANK-binding kinase 1 (TBK1); Tet methylcytosine dioxygenase 2 (TET2); Mitochondrial import receptor subunit TOM20 (Tom20); Translocase Of Inner Mitochondrial Membrane 50 (Timm50) Transferrin receptor protein 1 (TFR1)

sensitivity in renal cancer cells. [314] In contrast, p53 inhibition restores GPX4 protein levels. Conversely, p53 inhibition restores GPX4 protein levels. A similar effect is observed with the overactivation of the JAK2/STAT3 axis, which represses p53, but this is counteracted by an increase in AMPK activity. However, during glucose starvation, AMPK can downregulate PUFA biosynthesis, thereby decreasing ferroptosis sensitivity. [315,316]

In addition to the factors discussed above, the role of NCOA4A in ferroptosis should also be considered. NCOA4A serves as a cargo receptor responsible for the degradation of ferritin. [317] This process known as ferritinophagy (autophagic ferroptosis). The basic mechanisms of ferroptosis are described in the chapter 2.2. A more detailed examination of both the canonical (GPX4-dependent) and noncanonical (GPX4-independent) ferroptosis pathways, with a focus on ferritinophagy is described by Sung et al. in a comprehensive review. [317] During ferritinophagy, iron ions are released into the cytosol, potentially initiating ferroptosis. [318,319] Elevated iron levels promote the complexation of

$\text{Fe}^{2+}$  ions by NCOA4, leading to the degradation of NCOA4 through the ubiquitin pathway. Conversely, under conditions of low iron levels, NCOA4 remains stable and can participate in the trafficking of ferritin to the lysosome. [233,320] It is noteworthy that a decrease in FTMT levels and subsequent increase in the mitochondrial free iron pool are associated with oxidative stress and ferroptosis. [168]. Yuan et al. have reported that the repression of mitochondrial lipid peroxidation inhibits ferroptosis. [321]

However, cardiolipin, a mitochondrial phospholipid, can also act as a receptor for mitophagy. [322] In a normal state, cardiolipin, which is a phospholipid rich in unsaturated fatty acids, is localized in the IMM. [323] Upon mild mitochondrial damage, cardiolipin is translocated to the OMM, initiating mitophagy. However, the presence of oxidized forms of cardiolipin can trigger mitochondria-dependent apoptosis. This raises questions about the interplay between mitophagy and ferroptosis. Yamashita et al. reported that deficiencies in BNIP3 and NIX, or the expression of their mutant forms incapable of inducing mitophagy, are associated with increased sensitivity to ferroptosis. [324] Further studies are needed to deepen our understanding of this relationship and its implications.

#### 4. Chelators as therapeutic/mitophagy agents

Although iron is an essential element for the systems, its overdose is associated with serious issues (such as cancer, neurological diseases, cardiac and metabolism dysfunctions). [325–328] An increase in the labile intracellular iron pool ( $\text{Fe}^{2+}$  ion) generated reactive oxygen species (ROS) through the Fenton reaction, leading to oxidative damage of cellular membranes (via the formation of lipid peroxides) and subsequently causing specific cell death called ferroptosis. [329] It should also be mentioned, that the mitochondrial inner membrane is very sensitive to oxidation due to the abundance of unsaturated fatty acids. [330,331]

Therefore, strategies for reducing iron levels can be of high therapeutic importance. For example, iron chelation therapy significantly participates in the improvement of patient prognosis with iron overload. [332] In the present time, three iron chelators (deferrioxamine, deferiprone, and deferasirox) have been approved for clinical applications. Additionally, a novel generation of iron chelators is being intensively developed. [333–338] In this line, it should also be mentioned that the therapeutic effects of natural polyphenol compounds are often

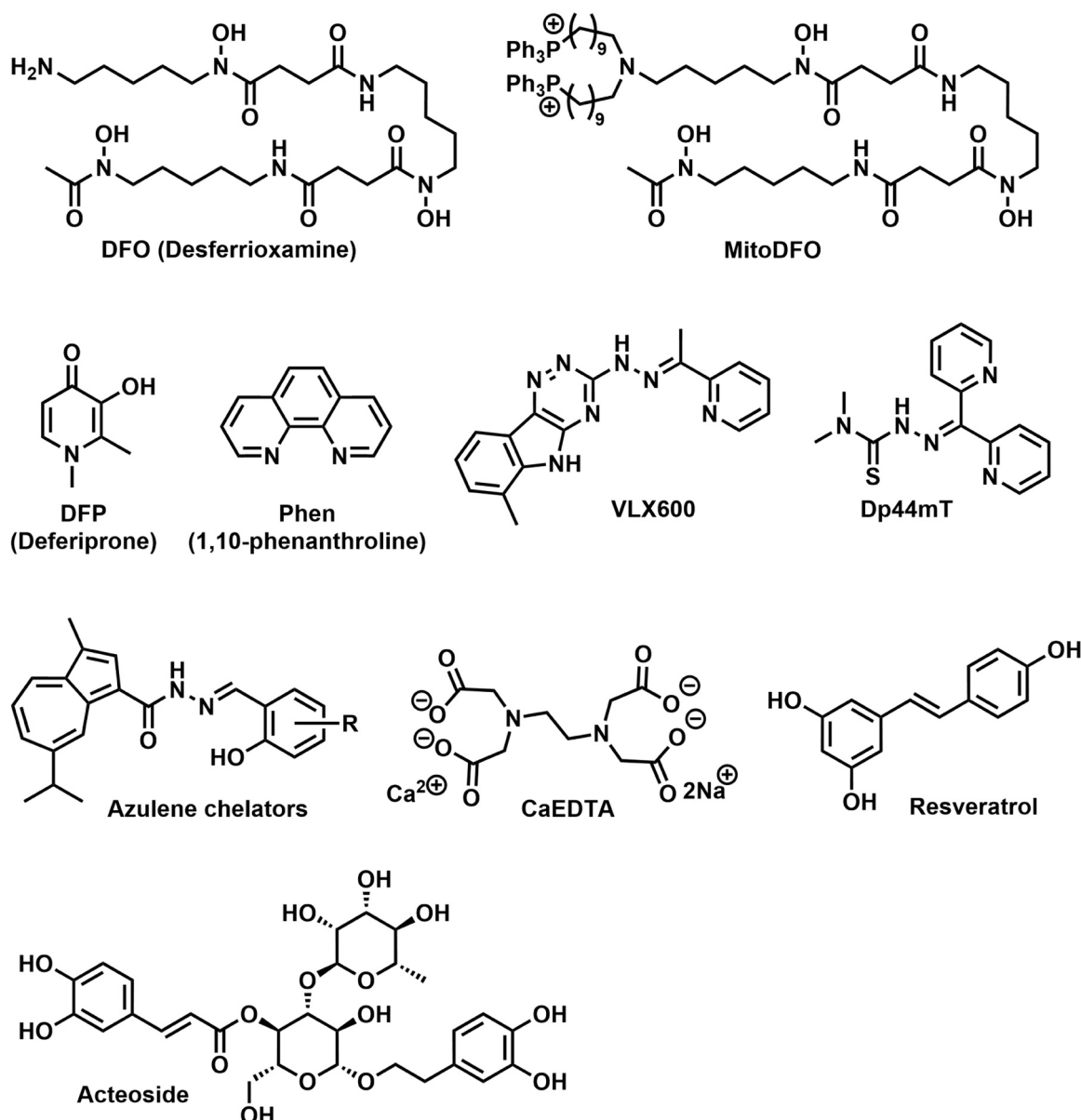

Fig. 5. Examples of iron chelators studied as mitophagy modulators.

associated with iron chelation. [339] Numerous high impact studies have implied, that reduction of iron levels through chelators could be promising therapeutic method for the treatment of oncological, neurological, cardiovascular and other serious diseases. [339] It has also been shown, that the biological effects of some iron chelation agents (Fig. 5) could be associated with modulation of mitophagy mechanisms as well.

Another significant point was made by Liu et al. [340], who deeply describes the connection between ferroptosis and mitophagy. The authors propose that the modulation of mitophagy and the inhibition of ferroptosis display high display synergy and recommend their combination targeting. In this line, it has been reported, that BNIP3 and NIX mediated mitophagy (in HeLa cells) display protective effects against ferroptosis. [341] The suggestion above indicates, that mitophagy induction based on the iron chelators could be very promising therapeutic approach. Their applications for mitophagy induction are summarised in Table 2 and in the context of particular diseases will be detailed and discussed in subsequent chapters.

## 5. Mitophagy targeting in the cancer

Disruption in the regulation of mitophagy exerts a significant impact on severe pathologies, such as metastatic dissemination and reduced sensitivity to therapy, across various cancer subtypes. [357–359] Xiong et al. reported that specific mutations in PARK2, such as c.823 C>T, which are associated with lower Parkin activity, are not rare in lung cancer subjects. [360] ARK2 has been identified as a regulator of cyclin D and cyclin E stability, and the loss of Parkin functionality can lead to the accumulation of cyclin D, thereby promoting cell cycle progression. [361] Additionally, Parkin is involved in ubiquitin system, where it participates in the degradation of cyclin D and E. Moreover, Parkin plays a role in the ubiquitin system, contributing to the degradation of cyclin D and E. Analysis of hepatocellular carcinoma patients revealed that genes associated with mitophagy (PGAM5, SQSTM1, ATG9A, and GABARAPL1) were linked to poor prognosis [362] Similarly, a majority of ferroptosis-related genes were highly expressed in the high-risk group in hepatocellular cancer patients.

While mitophagy inducers could be generally considered promising anticancer agents, the autophagy/mitophagy process in cancer presents a dual nature [357–359] However, PINK1-dependent mitophagy has been shown to promote therapeutic resistance. [363] Mu et al. reported that the brain-expressed X-linked gene 2 (BEX2), which is overexpressed in lung adenocarcinoma, encodes a protein that induces doxorubicin resistance in a mouse model of lung cancer through mitophagy induction (NDP52 dependent). [364] In hepatocellular cells, resistance to lenvatinib was linked to mitophagy induction (PINK1/Parkin dependent) and a reduction in ROS levels. [365] Li et al. demonstrated in MDA-MB-468 cells, a model of triple-negative breast cancer, that the oncoprotein mucin 1 (MUC1), a factor in chemoresistance, exerts a protective effect by inhibiting Pink1 degradation. [366] Conversely, suppression of mitophagy led to the inhibition of MUC1 activity. In pancreatic ductal adenocarcinoma, PINK1/Parkin deficiency and BNIP3L overexpression were found to drive disease progression. [367]

These findings suggest that the induction of mitophagy may not always result in anticancer effects. However, while iron chelators are not specific mitophagy agents, they can broadly target iron homeostasis. Iron chelators are recognized for selectively inhibiting cancer growth both in vitro and in vivo. [368] Iron ions are necessary elements for the survival, maintenance and proliferation of cancer cells, including cancer stem-like cells. [369,370] It has been reported, that higher iron levels can be associated with tumorigenicity and poor clinical outcomes. [369, 371] Therefore, strategies for targeting iron metabolism and homeostasis are being intensively developed. [371] Iron chelators display potent anticancer properties in many in vitro, vivo and in clinical trials. [370–373]

From a mitochondrial perspective, iron chelation can inhibit mitochondrial oxidative phosphorylation or trigger mitochondrial-

**Table 2**  
Effect of iron chelators on the mitophagy.

Tested chelators	Used Models	Obtained data
<b>Model studies</b> DFO (200 $\mu$ M) [342]	MEFs	*Mitophagy ( <ul style="list-style-type: none"> <li>↑HIF-1<math>\alpha</math>,</li> <li>↓Atg7,</li> <li>↓Atg12,</li> <li>↓LC3-I,</li> <li>↓mTOR,</li> <li>↓**p-AMPK/AMPK ratio and</li> <li>↑LC3-II/LC3-I ratio)</li> <li>↑HSP1,</li> <li>↑HSP70,</li> <li>↑p53,</li> <li>↑cleaved caspase 3 and</li> <li>↑Apoptosis</li> </ul>
<b>Resistant mutations:</b> p53 <sup>s/s</sup> and p53 <sup>s/+</sup> DFP (1000 $\mu$ M) [343]	ARPE19 cells	↑Mitophagy (NIX/BNIP3 localization on the mitochondrial surface) and Lipid remodelling
<b>Effective Targeting:</b> DGAT1 DFP (1000 $\mu$ M) [62]	HeLa cells	Mitochondria ( <ul style="list-style-type: none"> <li>↑Fis1),</li> <li>↑Mitophagy (  <ul style="list-style-type: none"> <li>↑SEN3, 0SEN5,</li> <li>↓Fis1 SUMO-2/3-ylation,</li> <li>↓CHIP,</li> <li>↑LC3-I and</li> <li>↑LC3-II),</li> <li>↓SUMO-2/3-ylation and 0SUMO-1-ylation</li> </ul> </li> </ul>
<b>Effective Targeting:</b> SENP3 and Fis1 knockdown DFO (100 $\mu$ M) [230]	HeLa cells	↑Mitophagy ( <ul style="list-style-type: none"> <li>↓Tom20,</li> <li>↓Tim23,</li> <li>↑FUNDC1 dephosphorylation, and</li> <li>↑LC3-II), ***MF-Mitophagy (  <ul style="list-style-type: none"> <li>↑FUNDC1 and LC3 co-localization) and</li> <li>↓Bcl-xL</li> </ul> </li> </ul>
<b>Effective Targeting:</b> FUNDC1, PGAM5 and IRP1 <b>Mitophagy induction:</b> ISCU, FXN, NFS1 and ISD11 <b>Oncological diseases</b>		

(continued on next page)



Table 2 (continued)

Tested chelators	Used Models	Obtained data
Phen (10–70 μM) [344]	HeLa/ mito-YFP	<p><b>Mitochondria</b> (</p> <ul style="list-style-type: none"> <li>↑ fragmentation,</li> <li>↑ depolarization,</li> <li>↓ mitochondrial mass,</li> <li>↑ ROS,</li> <li>↓ ATP and</li> <li>↓ mtDNA),</li> <li>↑ <b>Mitophagy</b> (</li> <li>↑ LC3-I,</li> <li>↑ LC3-II,</li> <li>↓ p62,</li> <li>↓ Tom20,</li> <li>↓ OPA,</li> <li>↓ Mfn1 and</li> <li>↓ COX4) and</li> <li>↓ Cyclin A</li> </ul>
VLX600 (1–5 μM) [156]	Effective Targeting: Drp1, ATG5 glioblastoma (GBM) cells	<ul style="list-style-type: none"> <li>↓ <b>Mitochondrial respiration</b> (</li> <li>↓ COX4I1),</li> <li>↑ <b>Mitophagy</b> (</li> <li>↑ HIF-1α and</li> <li>↓ TOMM20), MF-Mitophagy (</li> <li>↑ BNIP3 and</li> <li>↑ NIX),</li> <li>↑ <b>Histone trimethylation</b> (H3K9, H3K27, and H4K20) and</li> <li>↓ Cell viability.</li> </ul>
DFO (100 μM) [231]	Effective Targeting: ATG5 and ATG7 No effective Targeting: BNIP3 and NIX (only cell vitality) NCH644GFP <sup>+</sup> and GS-5 GFP-Luc sphere cultures Breast cancer cells	<ul style="list-style-type: none"> <li>↓ Tumour area</li> <li><b>Iron Metabolism</b> (</li> <li>↓ FTH</li> <li>↑ FPN,</li> <li>↓ FECH</li> <li>↑ HMOX2 and</li> <li>↓ heme content), and</li> <li>↓ lipoic acid</li> </ul>
MitoDFO (5–10 μM) [231]		<ul style="list-style-type: none"> <li><b>Mitochondria phenotype</b> (</li> <li>↑ radial,</li> </ul>

Table 2 (continued)

Tested chelators	Used Models	Obtained data
		<ul style="list-style-type: none"> <li>↓ perinuclear,</li> <li>↑ fission and</li> <li>↓ ΔΨ<sub>m</sub>),</li> <li>↑ <b>Mitophagy</b> (</li> <li>↑ LC3B,</li> <li>↑ PINK1,</li> <li>↑ BNIP3 and</li> <li>↓ p62), <b>Iron Metabolism</b> (</li> <li>↓ ISCU,</li> <li>↓ FTH,</li> <li>↑ FPN</li> <li>↓ FECH</li> <li>↑ HMOX2, OCIAO1, OMMS19,</li> <li>↓ ACO1 and</li> <li>↓ heme content),</li> <li>↓ <b>Mitochondrial respiration</b> (</li> <li>↓ NDUF9,</li> <li>↓ SDBH</li> <li>↓ UQCERS1,</li> <li>↓ COXVa</li> <li>↓ mtCO1),</li> <li>↓ lipoic acid,</li> <li>↓ lipoylated proteins,</li> <li>↓ glycolysis,</li> <li>↑ ROS and</li> <li>↓ Cell viability</li> </ul>
mitoDFO (8 mg/kg, i.p.) [231]	Mice with 4T1 carcinoma	<ul style="list-style-type: none"> <li><b>Mitophagy</b> (</li> <li>↓ p62,</li> <li>↑ PINK1 and</li> <li>↑ BNIP3) <b>Iron metabolism</b> (</li> <li>↑ TFR1),</li> <li>↓ Tumour volume and</li> <li>↓ metastatic activity.</li> </ul>
Azulene chelators (5 μM) [345]	Pancreatic cancer cells	<ul style="list-style-type: none"> <li><b>Mitophagy</b> (</li> <li>↑ HIF-1α and</li> <li>↑ NDRG1), <b>Iron metabolism</b> (</li> </ul>

(continued on next page)

Table 2 (continued)

Tested chelators	Used Models	Obtained data
Dp44mT (0.1–5 μM) [346]	PANC1	↑TFR1) and
		↓Cell viability
		↑Mitophagy (
		↑LC3-II),
Effective Targeting: NDRG1 overexpression, PERK siRNA and N-acetylcysteine application No effective Targeting: Scr siRNA Dp44mT (5 μM) [346]	HCT166	↑p-elf2α and
		↑p-PERK
		Mitophagy (
		↑LC3-II),
Effective Targeting: NDRG1 overexpression DFP (100–100μM) [232]	Huh7 and HepG2 cells	↑p-elf2α and
		↑p-PERK
		Mitochondrial phenotype (OHSP60 and very slow decrease in ΔΨm) Mitophagy (
		↑LC3-I,
		↑LC3-II,
		↑mitophagosome,
		↑p-p62 and
		↓p62), MF-Mitophagy (
		↑p-p62 and OPink1), Iron metabolism (
		↑Tfr and
		↓FTH1), MF-Iron metabolisms (
		↑FTMT and
↑Frataxin),		
↓ROS and		
↓oxygen consumption rate		
Effective Targeting: HiF–1α, SP1 and FTMT siRNA DFP (0.0375 and 0.0075 mg/kg) [232]	Mice with hepatocellular carcinoma	Mitophagy (
		↑mitophagosome,
		↑LC3-II and
		↑p-p62), Iron metabolisms (
		↑FTMT,
		↑Tfr and
		↓FTH1)
		↓tumour size and
		↓number of liver tumour

Table 2 (continued)

Tested chelators	Used Models	Obtained data
DFP (1000 μM) [347]	Human lung cancer cells (A549) with A46T Parkin mutation	Mitochondria (Omitochondrial dynamic and 0ΔΨm) and
Neurodegenerative diseases DFP [62] (1000 μM)	Mammalian cells	↓Cell viability
		↑Mitophagy (
		↑SENP3 (protein)
		↓SENP3 (mRNA), OSENP5
		↑LC3-II,
		↑P62 and
		↓CHIP),
		↓ΔΨm
		↓SUMO–2/3-ylation OSUMO–1-lyation
		Effective Targeting: SENP3 (reactivation by non-SUMOylatable Fis1 K149) and Fis1 DFP(1000 μM) [145]
Effective Targeting: mTOR inhibition, AMP activation, Galactose glucose substitution, AT5 and Beclin1 siRNA No effective Targeting: Pink1 siRNA, BNIP3 siRNA CaEDTA (2.5 mM) [257]	<i>C.elegans catp–6 mutant exposed rotenone</i>	↑LC3 and COXIV colocalization and
		↑p62), OMM-Mitophagy (
		↑MFN2 and
		↑BNIP) IMS-Mitophagy (
		↓Omi), IMM (
		↓Timm50 and
		↓HSP60), Iron metabolism (
		↑TFR),
		↓Citrate synthase activity and
		↓Oxygen consumption rate,
Acteoside (100–500 μM) [348]	<i>D. melanogaster (L3 larvae) exposed rotenone</i>	Effective Targeting: mTOR inhibition, AMP activation, Galactose glucose substitution, AT5 and Beclin1 siRNA No effective Targeting: Pink1 siRNA, BNIP3 siRNA
		↓Rotenone toxicity
Acteoside (25–100 μM) [348]	<i>PC–12 cells exposed rotenone</i>	↓Rotenone toxicity and
		↑Autophagy Mitochondria (
Effective inhibitor: 3-MA Acteoside (50 μM) [348]	<i>SH-SY5Y exposed rotenone</i>	↓mitochondrial injury and
		↑ΔΨm), Mitophagy (
		↑p-AMPK),
		↓ROS and
		↓Caspase–3,
		↑Survival
↓injury and		

(continued on next page)

Table 2 (continued)

Tested chelators	Used Models	Obtained data
DFP (300 μM) [349]	C2C12 myotubes	↑Δψm) Mitophagy (
		↑LC3-II and
		↑p62/SQSTM1),
		↓Rotenone toxicity and
		↓ROS
		Mitochondria (
		↑EV mitochondrial secretion,
		↓mtDNA) Mitophagy (
		↑BNIP3,
		↓Mfn2,
↑Mtpf1,		
↑BNIP3 and		
↑BNIP3L) and		
↓Respiration (		
↓NDUFB8 and		
↓SDBH)		
<b>No effective Targeting:</b> HIF-1α knockout, BNIP3 knockout, BNIP3L knockout, 3-MA (III Phosphatidylinositol 3-kinases inhibitor) and BAF1A1 (vacuolar type H <sup>+</sup> -ATPase inhibitor)		
Acteoside (50 μM) [350]	SH-SY5Y	↓ONOO, ↓Drp1 mitochondrial translocation and ↓LC3 mitochondrial accumulation ↓clinical score, ↓demyelination and ↓Inflammation (
Acteoside (30 mg/kg) [350]	EAE mice	↓Ly6G,
		↓CD11 b,
		↓CD3,
		↓CD4,
		↓IL-6,
		↓TLR4,
		↓IFN-γ,
		↓iNOS,
		↓IL-1β,
		↓CXCL-11,
		↓CXCL-12,
		↓CXCL-2,

Table 2 (continued)

Tested chelators	Used Models	Obtained data
DFP (1 mM) [351]	SH-SY5Y	↓CCL-2,
		↓CCL-20 and
		↓CXCL-1) Lumber spinal cord: Mitophagy (
		↓LC3-II/LC3-I ratio and
		↓Drp1 mt translocation)
		↓M-CSF
		↓G-CSF,
		↓GM-CSF,
		↓VCAM-1,
		↓ICAM-1,
↓p-p67 and		
↓p-p47		
Mitophagy (		
↑HIF-1α,		
↑NIX and		
↑BNIP3,		
↓OPA1,		
↓Omi and		
↓Mitolysosome/cell and OPink1) and		
↓HSP60,		
<b>Effective targeting:</b> HIF-1α knockout and AZD8055 (c ATP-competitive inhibitor-mTOR)		
<b>Cardiovascular</b>		
DFP (600μM) [352]	H9c2 (ATCC® CRL-1446™)	↑Cell viability in iron overdosing, ↓Mitophagy (
resveratrol (10 μM) [353]	H9c2 cells	↓p-DRP1 and
		↓Parkin),
		↓Bax and
		↓Cleaved caspase 3
		↓Mitophagy (
		↓P62,
		↓LC3,
		↓NIX,
		↓Tom20,
		↓PINK1, and
↓Parkin)		
<b>Effective knockout:</b> Mfn2		

(continued on next page)



Table 2 (continued)

Tested chelators	Used Models	Obtained data
<b>Others</b>		
DFO (0.25 mM) [354]	Primary RGCs	↓ Cell apoptosis and ↑ Mitophagy
DFO (250 mg/kg) [355]	Retinal explant culture	↑ Mitophagy
	Rat with methylprednisolone	Mitophagy (↑ HIF-1 $\alpha$ ), Bone (↓ Osteonecrosis and empty Lacunae), ↓ Subchondral bone collapse and deleterious effects), ↑ BDM, ↑ Angiogenesis and ↑ VEGF
DFO (100 $\mu$ M) [355]	dexamethasone exposed rBMSCs	Mitophagy (↑ HIF-1 $\alpha$ , Parkin, ↑ MFF and ↑ FIS1) and ↑ VEGF
DFO (25–200 $\mu$ M) [356]	chondrocytes	Mitochondria (↑ LC3B mitochondrial colocalization and ↑ $\Delta\Psi_m$ ), Mitophagy (↑ HIF-1 $\alpha$ , ↑ BNIP3, ↑ ATG5 and ↑ LC3B/A), cleaved-caspase 3, ↓ MMP3, ↓ MMP13, ↑ COL2, ↑ SOX9 and ↑ Bcl-2/Bax ratio.
<b>Effective Targeting:</b> HIF-1 $\alpha$		
DFO (250 mg/kg) [356]	FVIII-deficient male mice with needle puncture induction of HA.	Mitophagy (↑ HIF-1 $\alpha$ and ↑ LC3B), ↓ OARS1 score, and ↓ MMP13

\*Due to the deep connection between mitophagy and mitochondrial dynamics, the relevant proteins are mentioned together.

\*\*Prefix p is used in this case of phosphorylated variant of protein

\*\*\*Mitochondrial fraction, in case the proteins were not determined in the whole

cell lysate, but in the mitochondria or in a part of it (e.g., OMM and IMM), the appropriate prefix is used.

1,10-phenanthroline (Phen); 5' AMP-activated protein kinase (AMPK); Aconitase 1 (ACO1); Autophagy related 5 (ATG5); Autophagy related 7 (ATG7); autophagy related 12 (ATG12); bcl-2-like protein 4 (BAX); b-cell lymphoma (2Bcl-2); B-cell lymphoma-extra large (Bcl-xL); Bcl-2 interacting protein (BNIP3 and NIX); BCL2 Interacting Protein 3 Like (BNIP3L, BNIP3a and NIX); The chemokine (C-C motif) ligand 2 (CCL2); The chemokine (C-C motif) ligand 20 (CCL20); C-X-C Motif Chemokine Ligand 1 (CXCL1); C-X-C Motif Chemokine Ligand 2 (CXCL2); C-X-C Motif Chemokine Ligand 11 (CXCL11); C-X-C Motif Chemokine Ligand 12 (CXCL12); Collagen, Type II (COL2); Cytochrome c oxidase subunit 4, mitochondrial (COX4, COXIV and COX4I1); Cytosolic Iron-Sulfur Assembly Component (MMS19); Cytosolic Iron-Sulfur Assembly Component 1 (CIAO1); Diacylglycerol O-acyltransferase 1 (DGAT1); Eukaryotic initiation factor-2 $\alpha$  (eIF2 $\alpha$ ); Ferrochelatase (FECH); Ferritin heavy chain (FTH); ferroportin (FPN); FUN14 Domain Containing 1 (FUNDC1); Ferritin Mitochondrial (FTMT); Frataxin (FXN); Granulocyte colony-stimulating factor (G-CSF); Granulocyte-macrophage colony-stimulating factor (GM-CSF); Heat shock protein 1 (HSP1); Heat shock protein 1 (HSP60); Heme Oxygenase 2 (HMOX2); chaperone-dependent E3 ubiquitin ligase (CHIP/STUB1); Intercellular adhesion molecule 1 (ICAM-1); Inducible nitric oxide synthase (iNOS); iron regulatory protein-1 (IRP1); Iron-sulfur cluster assembly enzyme (ISCU); Makrophage colony stimulating factor (M-CSF) Matrix Metalloproteinase 3 (MMP3); Matrix Metalloproteinase 13 (MMP13); Microtubule-associated protein 1 A/1B-light chain 3 (LC3I), LC3-phosphatidylethanolamine conjugate (LC3II, LC3-PE); Mitochondrial fission protein 1 (FIS1); Mitochondrial fission process 1 (MTPF1); Mitochondrial import inner membrane translocase subunit (Tim23); Mitochondrial import receptor subunit (TOM20); Mitofusin 1/2 (Mfn 1/2); N-Myc downstream-regulated gene 1 (NDRG1); cysteine desulfurase (NFS1); NADH:Ubiquinone Oxidoreductase Subunit (A9NDUFA9); high temperature requirement factor A2 (HtrA2 and Omi); Optic atrophy 1 (OPA1); Phosphoglycerate-mutase 5 (PGAM5); Reactive oxygen species (ROS); RNA-like endoplasmic reticulum kinase (PERK); SRY-box transcription factor 9 (SOX9); Succinate dehydrogenase [ubiquinone] iron-sulfur subunit, mitochondrial (SDHB); Toll-like receptor 4 (TLR4); Transferrin receptor protein 1 (TfR1); Translocase Of Inner Mitochondrial Membrane 50 (Timm50); SUMO specific peptidase 3 (SEN3); SUMO specific peptidase 5 (SEN5); 3 Ubiquinol Cytochrome C Reductase Core Protein I (UQCRC1) vascular cell adhesion molecule 1 (VCAM-1);

dependent apoptosis. [374,375] This raises the question of whether, and to what extent, the therapeutic effects of iron chelators are associated with mitophagy induction. Below is discussed the intricate link between iron deficiency and mitophagy in the context of tumour biology. The subsequent subchapter elucidates the therapeutic efficacy of the tested chelators in relation to mitochondrial homeostasis, with a specific focus on mitophagy (Fig. 6.). The results of the studies are summarized (Table 2).

Although, p53 and or HIF-1 (both induced iron deficiency) can stimulate NdrG1 expression (metastasis suppressor gene). [346,376, 377] The anticancer effect of NDRG1 is deeply associated with the suppression of the survival autophagic pathway via the PERK/eIF2 $\alpha$  axis. [346] In NdrG1 expressing cells, iron chelators can display higher cytotoxic effects, but the mitophagy effect is slower, nevertheless still significant. On the contrary, Jadhav et al. reported that in MDA-MB-231 cells, the expression of NdrG1 was correlated with reduced sensitivity to iron chelators (deferroxamine and deferasirox). [378] Additionally, other impactful studies suggest, that therapeutic effects of iron chelators, at least partially, could be associated with mitophagy induction (see you in the Table 2).

In cells, autophagy/mitophagy protects against oxidative stress, or nutrient deficit. Nevertheless, too high activity of autophagy/mitophagy can also cause autophagy-dependent cell death. (ADCD). [379–381] ADCD (caspase-independent programmed cell death) is associated with prominent self-digestion of cellular components in autolysosomes beyond the point of cell survival. Because, in some cancers (e.g., GBM) exhibit a high frequency of mutation in Parkin genes (PARK2), [382] activation of other mitophagy factors such as mitophagy receptors is very promising method in the anticancer treatments.

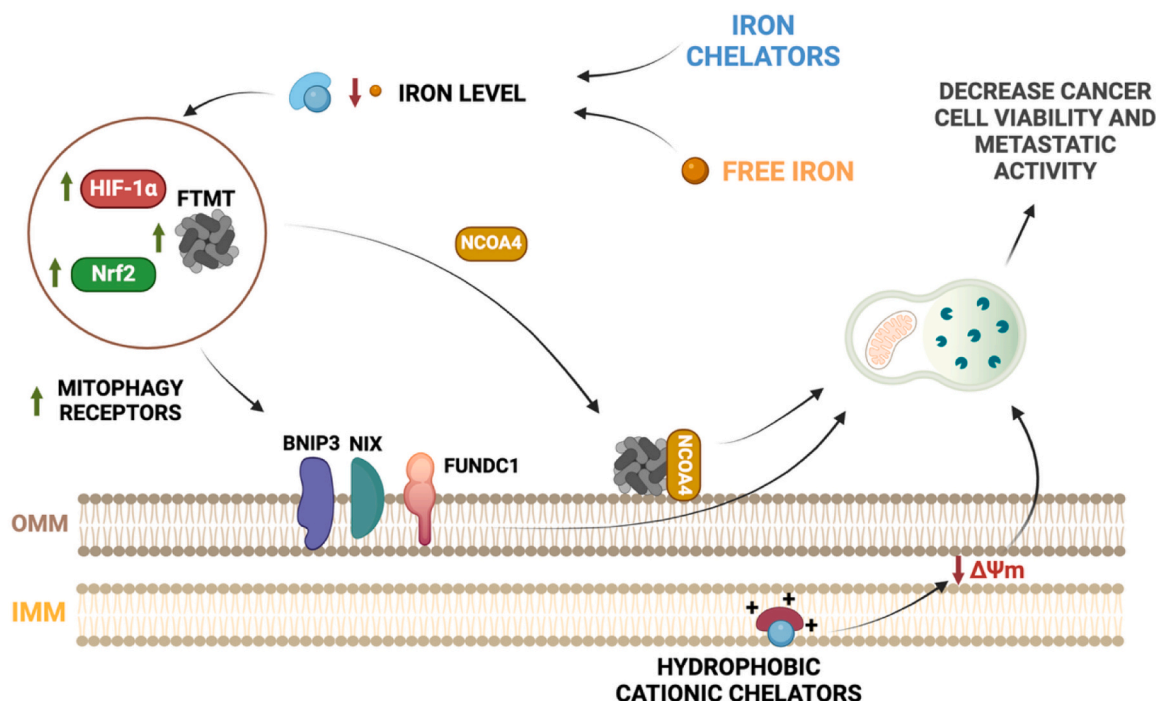

**Fig. 6.** Possible effects of mitophagy chelators in the cancer treatment: Cancer cell metabolism is closely linked to elevated iron levels and increased mitochondrial activity. Iron chelation by iron chelators leads to an increase in the protein levels of HIF-1 $\alpha$ , Nrf2, and FTMT. The upregulation of HIF-1 $\alpha$  activity subsequently induces the expression of mitophagy receptors, including NIX, BNIP3, and FUNDC1. It is pertinent to note that FTMT, or its precursor in cases of iron deficiency, can be localized to the OMM and trigger mitophagy through its interaction with NCOA4, a selective cargo receptor. Conversely, certain chelators or iron complexes containing a hydrophobic cation structure motif may localize to the IMM, leading to a reduction in  $\Delta\Psi_m$  and the consequent induction of PINK1/Parkin-dependent mitophagy. The restoration of mitochondrial function and the reduction of iron levels contribute to decreased cancer cell viability, inhibition of tumour growth, and suppression of metastatic activity (Created with Biorender.com).

On the other hand, the possible protective effect of autophagy/mitophagy on tumour cells should not be neglected. For example, chloroquine, a widely-used autophagy inhibitor, represses pancreatic tumour growth *in vivo*. [383] Nevertheless, in mice with oncogenic Kras and p53 depletion, the loss of autophagy (*Atg7*<sup>-/-</sup>) no longer blocks tumour progression, but actually accelerates tumorigenesis. [384]

Similarly, KCP1 (*pink1*<sup>-/-</sup>) and KCP2 (*park2*<sup>-/-</sup>) mice display shorter survival and increased metastatic activity in the liver and lung compared to the original KC mice strain (Pdx1-Cre; Kras<sup>G12D/+</sup>; mouse models of spontaneous pancreatic cancer). [385] Applications of deferiprone (a mitochondrial iron chelator) display protective effects against pancreatic tumorigenesis associated with reduction of lactate serum level in KCP1 and KCP2 mice, but not in this case of KC mice. In PDAC cells (from KCP1 and KCP2 mice) decreased glycolysis and lower oxidative phosphorylation are observed. Nevertheless, depletion of Slc25a37/mitoferrin-1 and Slc25a28/mitoferrin-2 (in the KCP1 PDAC cells) reverses the Warburg effect and normalizes mitochondrial iron levels. HIF-1 $\alpha$  protein levels and DNA binding were found to be significantly higher in the pancreas from KCP1 mice and knockdown of SLC5A37 represses HIF-1 $\alpha$  expression induced by CoCl<sub>2</sub>. This could imply, that higher levels of mitochondrial Fe<sup>2+</sup> ion (unlike cytosol one) induce mitophagy via HIF-1 $\alpha$  expression. In KC mice HIF-1 $\alpha$  knockout slowly decreases survival, but for KCP1 and KCP2 mice, the opposite effect was observed.

On the other hand, it should be mentioned, that the opposite mechanism (ferroptosis) can also induce mitophagy. In KRAS-mutated cancer cells, Myoferlin targeting (by WJ460) induces mitochondrial energetic stress mitophagy culminating in ferroptosis. [386] Nevertheless, Mdivi1 (mitophagy inhibitor) and its combination with iron chelators (deferiprone and deferoxamine) repress the myoferlin-related ROS production and restore cell growth.

It was also reported, that nuclear accumulation of mutant p53

proteins (e.g., at codon 135) is associated with increased cell survival depending on autophagy control. [387] Nevertheless, some p53 mutants inhibit via the transcriptional suppression of p53 key downstream responsive autophagy related proteins (e.g., DRAM1, BECN1, ATG12, SESN1/2, P-AMPK, and TSC2), or indirectly via increased activity of growth factor receptors which stimulate the PI3K/Akt/mTOR pathway. [388,389] Unfortunately, oncogenic mutations in the TP53 are not rare (~ 50 % of human tumour cells), leading to loss-of-function and/or gain-of-function mutations in the p53 protein [21]. Additionally, p53 mutant protein commonly exhibits high accumulation and stability compared to wild-type p53, and some chaperone proteins, (e.g., Hsp90, Hsp70, and CHIP) can support their stability [23].

According to the proposed model, p53<sup>S</sup> mutant cells exhibited resistance against DFO. [342] Unlike the wild type, levels of ATG7, ATG12 and proteins were increased, while mTOR and Akt levels were decreased and mitophagy activity was significantly higher. On the other hand, 3-MA (autophagy inhibitor) restored apoptosis activity in DFO-treated p53S MEFs. p53<sup>S</sup> displays strongly protective effects on mitochondrial functionality. In the case of wild type cells, DFO only displays a slower effect on  $\Delta\Psi_m$ . Nevertheless, p53<sup>S/S</sup> mutants displayed lower  $\Delta\Psi_m$  compared to wild type, but ROS levels were also lower. Surprisingly, DFO application significantly increased  $\Delta\Psi_m$  in p53<sup>S/S</sup> mutants, while the increase in ROS levels was only mild.

### 5.1. Application of mitophagy chelator in the anticancer treatment

DFO is one of the most studied chelators for therapeutic applications. It should be mentioned, that the anticancer effect of DFO does not depend on the  $\Delta\Psi_m$ , or PINK1/Parkin induced mitophagy. A59 lung cancer cells with mutated Parkin display resistance against antimycin / oligomycin treatment (ADCD induction) associated with higher level HSP60. [347] Nevertheless the DFO application decreases the survival of

A46T Parkin-expressing cancer cells, most probably via the activation of the mitophagy receptor, however mitochondrial potential was not affected. According to the proposed model, OPTN overexpression restores mitophagy induction.

Possible model of DFP induced mitophagy was proposed by Hara et al. [232] In hepatocellular cancer cells (Huh7), DFP sometimes displays a higher stimulation of expression of LC3-I and LC3-II than DFO, and DFX. A possible explanation could be difference in their effect on the concentration of mitochondrial free iron. In the case of DFX or DFO treatment, only the cytoplasmic level of  $Fe^{2+}$  ions was significantly decreased. However, after DFP application, the decrease in mitochondrial iron content was significantly higher, although the reduction of iron level was sometimes higher in the cytoplasm than in the mitochondria. Mitochondrial level PINK1, Parkin and HSP60 was not changed, but FTMT expression (most probably via HIF-1 $\alpha$ /SP1 axis) was increased and its knockdown repressed DFP induced mitophagy. About the proposed model in this case of iron deficiency, the FTMT precursor did not uptake into mitochondria, but is localized on the OMM and can access to NCOA4 and thereby induce mitophagy, independently of the membrane potentials. In the mice model with hepatocellular carcinoma, DFP (0.075 mg/kg) repressed superoxide levels and strongly decreased tumour mass, most probably via mitophagy induction.

Nevertheless, mitochondrial selectivity may not always be sufficient and therefore new chelators are being developed. One perspective strategy could be the modification of chelator structure motif by incorporating mitochondrial selective groups (e.g., triphenylphosphonium). For example, in the breast cancer model the conjugate of DFO and triphenylphosphonium (mitoDFO) displayed stronger anticancer activity than the original DFO. [231] In the MCF7 and MDA-MB-231 cells, mitoDFO repressed mitochondrial [Fe-S] cluster assembly and levels of [Fe-S] cluster-containing mitochondrial proteins (NDUFA9, SDHB, UQCRCF1, mtCO1 and FECH (last step of hem synthesis)). The effect of deferoxamine was significantly slower. MitoDFO completely repressed mitochondrial respiration (reduction of [Fe-S] clusters) and  $\Delta\Psi_m$ , but ATP context was not changed. Nevertheless, mitoDFO decreased and N-acetyl cysteine (antioxidant) application increased cell viability in the presence of mitoDFO, respectively. This implies, that mitoDFO can induce mitophagy via iron deficiency and or  $\Delta\Psi_m$  reduction. According to the proposed hypothesis, the protein levels of BNIP3 and PINK1 were significantly increased. In the mice model with 4T1 carcinoma, mitoDFO (8 mg/kg) strongly suppress tumour growth. This effect was associated with a decrease in p62 and an increase in PINK1 protein levels. The antitumour efficiency of DFO (80 mg/kg) was sometimes lower. More importantly mitoDFO strongly repressed metastatic activity in the lung, nevertheless, DFO application displays no significant antimetastatic effect. Mitochondrial depolarization and subsequent PINK1 activation were most probably caused by the triphenylphosphonium group of mitoDFO. Triphenylphosphonium is a hydrophobic cation and accumulation of hydrophobic cation in the negatively charged IMM can cause a decrease in  $\Delta\Psi_m$  and disturbance in mitochondrial respiration. [390–392]

Another chelator containing the structure of hydrophobic cation is 1,10-phenanthroline (Phen,  $pK_a = 5.12$ ) [393]. [394] In Hela cells, Phen causes mitochondrial fragmentation and mitochondrial dysfunctions (e.g., depolarization of mitochondrial potential, increase in ROS level and lower ATP level) in a Drp1 dependent manner. [344] At the molecular level a decreased protein level of Tom20, MFN1 and COX IV (dose dependently) was observed. In ATG5 deficient cells and LC3II expression was strongly repressed and the reduction of mitochondrial mass was significantly lower compared to wild type. Surprisingly, the basal level of OPA1 was higher in wild type cells than in ATG5 deficient cells, but after Phen application, a higher protein level was observed in ATG5 deficient cells.

A promising therapeutic strategy can be based on the application of mitochondria targeting agents with chelation ability such as VLX600 (iron chelator and OXPHOS inhibitors). In the U251 cells, VLX600

induced caspase-independent apoptosis, but ATG5 and ATG7 knock-out repressed VLX600 cytotoxicity. [156] The chelator decreases oxygen levels, mitochondrial respiration and increases HIF-1 $\alpha$  expression and mitochondrial localization of mitophagy receptors (BNIP3 and BNIP3L). Protein levels of COX4T1 and TOMM20 were strongly repressed, but in the autophagy-deficient cells this effect was significantly slower. VLX600 also displays a significant effect on the histone pattern, such as the induction of H3 and H4 lysine trimethylation. It could be suggested, that VLX600 also induces gene repression via inhibition of histone demethylases. [155] In NCH644 tumour spheres, VLX600 completely blocks tumour proliferation, in the case of NCH644 ATG5, or ATG7 KD a reduced response to the VLX600 treatment was observed. [156] Nevertheless,  $FeCl_2$ , or  $FeCl_3$  supplementation protects NCH644 cells against apoptosis and BNIP3L and COX4I1 protein level were restored.

**Expert Opinion: Mitophagy chelators are potent anticancer agents. Their applications can strongly repress cancer cell viability, tumour growth and metastatic activity. However, to what extent is their anticancer effectiveness due to iron loss mitophagy is still an open question.**

## 6. Mitophagy targeting in neurodegenerative diseases

Neurodevelopment and the long-term maintenance of neuronal health are impossible without cleaning aggregated proteins and defective organelles. [395] Because neuronal characteristic includes high mitochondrial activity and post-mitotic state, autophagic and mitochondrial dysfunction are critical for neuronal functionality and survival. [396–398] Serious neurodegenerative diseases are associated with defective mitophagy and modulation of mitophagy mechanism is very promising possibility in the treatment of neurodegenerative diseases. [399] Possible therapeutic effects of mitophagy chelators are shown on the Fig. 7.

Some chelators (e.g., DFP and DFO) are clinically available drugs, that are being studied in the treatment of neurodegenerative diseases. [400–403] Furthermore, iron accumulation is deeply associated with the pathogenesis of numerous serious neurodegenerative diseases including Friedreich's ataxia, Parkinson's and Alzheimer's disease. [163] Therefore, the application of iron chelators is intensively tested for treatment. Nevertheless, two significant obstacles can complicate the widely application of mitophagy chelators.

Firstly, our knowledge about mitophagy is too limited, and iron chelators (in tested dose) can have many effects on neurons. Therefore, explaining and predicting their effect can be in many causes too complicated. [398] In the case of acteoside, its therapeutic effects were associated with both induction and repression of mitophagy (in the dependence of the used model). [348,350] On the other hand, iron loss induced mitophagy could be no danger for neuronal cells. In the SH-SY5Y cells, DFP, or DFO application led to the activation of mitophagy. [145] Oxygen consumption was practically abolished, but ATP levels and mitochondrial potentials were maintained. There was only a slight increase in ROS production. Iron chelation repressed CIII activity and decreased the protein levels of mitochondrial proteins (e.g., HSP60, OMI and OP1) [145,351] DFP induced decrease in citrate synthase activity by was prevented by depletion of ATG5, or Beclin1. [145] Unlike starvation induced autophagy with a similar number of autophagosomes, chelator application caused a significant increase in LC3-COXIV co-localization. Iron loss induced mitophagy was independent on the PINK1/Parkin pathway and BNIP3 depletion also did not influence mitophagy, although BNIP3 protein levels were increased in OMM. On the other hand, combined knockout, of NIX and BANIP3, or HIF-1 $\alpha$  siRNA led to the restoration of mitochondrial protein levels. [351] According to the above, HIF-1 $\alpha$  constitutive mutant display significantly higher mitophagy activity. Nevertheless, glycolysis inhibition (glucose substitution by galactose) repressed mitophagy. [145]

Secondly dysfunctional/overactive mitophagy can disrupt the



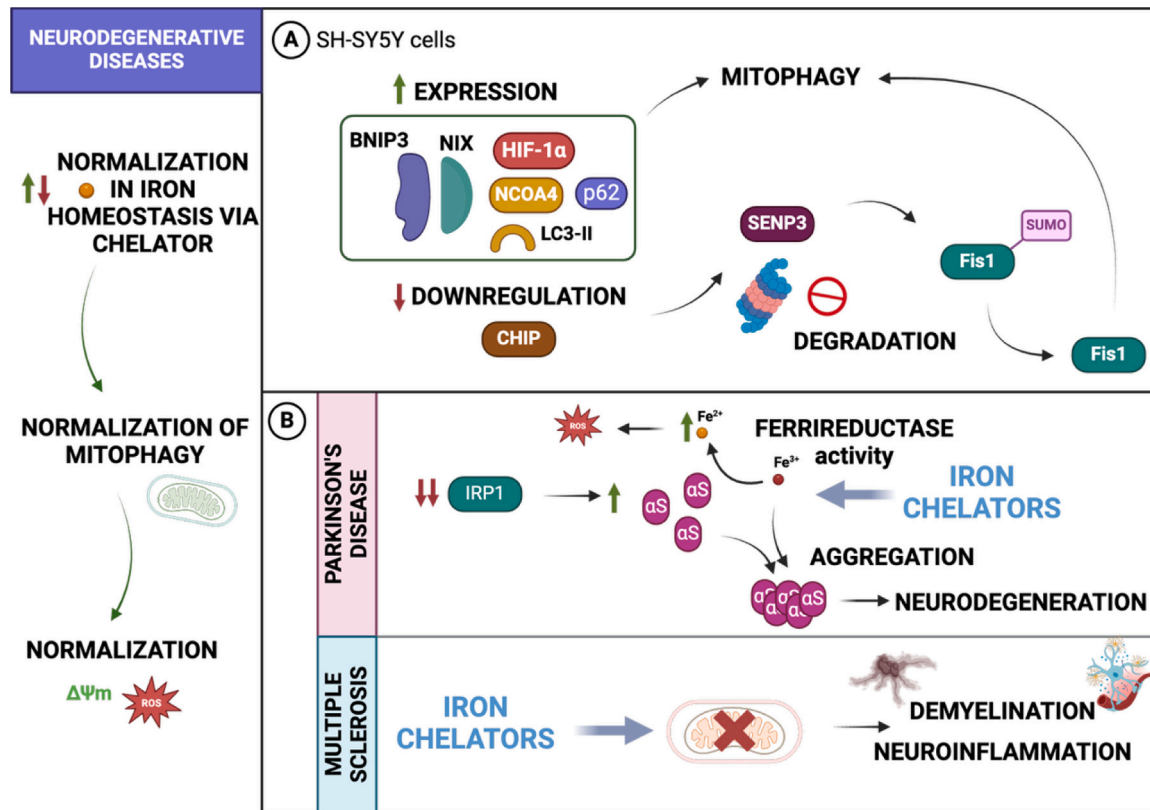

**Fig. 7.** Possible effects of mitophagy chelators in the treatment of neurodegenerative diseases: In the context of neurodegenerative diseases, the intricate interplay between dysregulated iron homeostasis and mitophagy assumes a pivotal role. The induction of mitophagy in response to iron loss provides cellular protection against various stressors, manifesting in the restoration of mitochondrial membrane potential ( $\Delta\Psi_m$ ) and reduction in ROS production. This protective mechanism, observed in SH-SY5Y cells (A), correlates with an elevation in the expression levels of NCOA4, HIF-1 $\alpha$ , NIX, BNIP3, p62, and LC3-II, alongside the downregulation of CHIP, a facilitator of SENP3 proteasomal degradation. This network suggests that mitophagy induction occurs through mitophagy receptors (NIX, BNIP3; hypoxia induced) and the interaction of FTMT with NCOA4. While the upregulation of p62 is associated with PINK1/Parkin-dependent mitophagy, the restoration of  $\Delta\Psi_m$  in this model does not depend on this pathway. Nonetheless, the significance of SENP3 in mediating deSUMOylation, thereby enabling the mitochondrial localization of Fis1 (a mitochondrial fission factor), and its loss in repressing mitophagy, should not be underestimated. On other hand, SENP3 knockdown did not inhibit CCCP-induced mitophagy (Parkin dependent) and an increase in SENP3 protein level was not associated with a decrease in p62 expression. Conversely, the therapeutic efficacy of iron chelators may not be solely attributed to the induction of mitophagy (B). In the context of PD pathogenesis, the suppression of IRP1 leads to enhanced  $\alpha S$  production. Conversely,  $\alpha S$  influences cellular  $Fe^{2+}$  levels through its ferrireductase activity, with  $Fe^{3+}$  ions promoting  $\alpha S$  aggregation. Iron chelators can mitigate  $\alpha S$  aggregation and ROS production independently of mitophagy induction. Notably, MS model, a divergent outcome is observed. Despite the ameliorative effects of chelator application (acteoside) on demyelination and neuroinflammation, the therapeutic effect is strongly associated with the repression of mitophagy (Created with Biorender.com).

physiological homeostasis of mitochondria and neurons and hyperactive mitochondrial clearance can induce mitophagy-mediated neuron death. [399]

### 6.1. Application of mitophagy chelator in the treatment of neurodegenerative diseases

In PD subjects were found mutations in genes associated with autophagy function such as PARK2, PINK1 (PARK6) and ATP13A2 (PARK9). [404–407] For example, in Kufor Rakeb Syndrome (a rare juvenile form of PD), were observed mutations in the ATP13A2. [407] ATP132 mutations repress clearance of the  $\alpha S$  and cause its lysosomal accumulations thereby significantly contributing to disease progression. [253] It is well known, that  $\alpha S$  in an aggregated form is an integral part of the pathology in Parkinson's disease and Dementia with Lewy Bodies.

*Caenorhabditis elegans* with *catp-6* mutation (ortholog of the human ATP13A2 gene) display reduced motor function, defective autophagy, protein levels of autophagosome specific cleaved LC3-II were significantly lower compared to wild type. [257] Mitochondrial disturbances, such as lower mitochondrial potentials and oxygen consumption and dysregulation of iron metabolism (lower mRNA level of *aco-1* and *aco-2*, *Mfn1*, dihydrolipoamide dehydrogenase and *SMF3*), were also observed.

In the case of rotenone exposition, Calcium Disodium Ethylenediaminetetraacetic acid (CaEDTA) application displayed a significant protective effect. Similarly, a protective effect was observed for the urolithin A (mitophagy inducer)[258]. [257]

In the *Drosophila* model of PD disease, Acteoside (ACT) displayed strong protective effects against rotenone induced neuronal damage, most probably via the induction mitophagy pathway. [348] Exposed flies displayed alternation in synaptic vesicles (less visible with a slightly broken membrane) and mitochondria (smaller and less visible). Nevertheless, ACT application normalized the morphology of mitochondria and synaptic vesicles and induced autophagy. In neuronal cells, ACT stimulated autophagy an AMPK-dependent but mTOR-independent manner. In the PC-12 cells, ROT caused a significant reduction of  $\Delta\Psi_m$  and ROS production, but this effect was repressed by ACT application. In the SH-SY5Y cells, ACT caused the translocation of autophagy-related proteins LC3-II and Sequestosome 1 (p62/SQSTM1) to mitochondria, unlike rotenone.

In the PD,  $\alpha$ -synuclein aggregation is deeply associated with dysregulation of iron homeostasis.[408] For example,  $\alpha S$  synthesis (human  $\alpha S$ ) is regulated by IRP1/IRE. [409] IRP1 knockdown increases  $\alpha S$  levels and thereby promotes the formation of  $\alpha S$  aggregates. [410] In HEK293 cells, DFO application decreased human  $\alpha$ -synuclein mRNA levels,

suggesting that  $\alpha$ S levels could be regulated by iron at the post-transcriptional level. [411] On the other hand,  $\alpha$ S (normal form) is a cellular ferrireductase, which can reduce  $\text{Fe}^{3+}$  to bio available  $\text{Fe}^{2+}$  ion. [412]  $\alpha$ S overexpression significantly increases intracellular iron levels (in the  $\text{Fe}^{2+}$  form) in cells. Common disease mutations (E46K, A30P and A53T) associated with increased susceptibility to PD also show ferrireductase activity.  $\text{Fe}^{3+}$  ions in micromolar concentration stimulate  $\alpha$ S aggregation formation of larger intermediates. [413] In the mice fibroblasts (wild and Pink1 deficiency type) chelator applications (22BP) cause strong overexpression of SNCB (antagonist of the ferriductase toxicity of  $\alpha$ -synuclein). [414] Chelator (22BP and DFO) applications also induce an increase in NCOA4 expression, significantly more in the wild type.

Loss of SENP3 is deeply associated with ageing and age-related degenerative diseases. In the brain sample of AD, SENP3 expression was significantly decreased. [415] In the Hela cells, DFP application caused an increase in SENP3, p62 and LC3-II protein levels, but not in its mRNA levels. [62] In this case Fis1 was observed decrease in protein level, but not in its mRNA. Depletion of Fis1, or SENP3 (Fis1 desumoylation) repressed mitophagy, but an expression of non-SUMOylatable K149R mutant (unlike K67, or K151) restored Fis1 mitochondrial accumulation and mitophagy induction. In this line DFP repressed expression of CHIP (inductor of SENP3 proteasome degradation). Although Fis1 should be involved in Parkin-dependent mitophagy, [63,416,417] and membrane potentials were decreased by DFP SENP3 knockdown did not repress LC3-II induction by CCCP in HEK293 cells. [62] In addition it was reported, that SENP3, can stimulate degradation of SQSTM1/p62 and thereby inhibit both basal and starvation-induced autophagy. [235]

Mitochondrial dysfunctions are a key aspect of multiple sclerosis (MS) pathology, [418,419] and overactivated autophagy/mitophagy has been observed in clinical MS patients. [420,421] For example, increased levels of ATG5 and Parkin were found in the cerebrospinal fluid (CSF) of MS patients. [421] Unlike basal autophagy/mitophagy, excessive autophagy/mitophagy cause demyelination and axonal destruction. [422,423] On the other hand, iron chelators, including those affective mitophagy, display therapeutic effects in the MS model. [349,350] Therefore it is critical to evaluate, that possible therapeutically applications of chelator with described mitophagy effects are truly related to mitophagy induction. For example, therapeutic effect of acetoside was associated with mitophagy repression. [350]

In the EAE mice (MS model), acetoside treatment resulted in a decrease in neurological deficit score and postponed disease onset. [350] This effect probably caused inhibition of inflammation, demyelination, and encephalitogenic CD4+ T and CD11b+ infiltration in spinal cords. The neuronal apoptosis and mitochondrial damage induced by oxidative stress were alleviated. On the molecular level, an increase LC3-I/LC3-II ratio and inhibition of Drp1 translocation to the mitochondria were observed. Acteoside decreased ONOO<sup>-</sup> production and thereby repressing excessive mitophagy activation. Similarly, effects were observed in SH-SY5Y cells.

However, it should be also mentioned that activation of mitophagy receptors by mitophagy chelators cannot always lead to mitophagy. In myotubes, DFP application increased expression of BNIP3 and BNIP3L gene and mitochondria were found in the lysosome-like vesicular structure. [349] Nevertheless, mitophagy was not observed, but mitochondria were secreted from the cells via extracellular vehicles. This secretion was not repressed by autophagy inhibition (PI3K inhibitor 3-MA and a vascular type H(+)-ATPase inhibitor BAF1), or knockdown of mitophagy-related proteins (BNIP3 and BNIP3L, or HIF-1 $\alpha$ ). In the mitochondria decrease in mtDNA copy number was found, along with decreased protein levels of OXPHOS complex subunits NDUFB8 (complex I) and SDHB (complex II). However, proton leak, HADH activity, CS activity or protein levels of OXPHOS complex subunits CQCRC2 (complex III) and ATP5A (complex V) were not significantly affected. It is well known, that iron deficiency can decrease skeletal muscle

mitochondrial quantity and function culminating in impaired oxidative substrate metabolism. [122,424,425]

In the context of neurodegenerative pathogenesis, the impact of inflammatory cytokines such as IL-1 $\beta$  and TNF- $\alpha$  is closely linked to mitochondrial dysfunction, characterized by a decrease in  $\Delta\Psi_m$  and an increase in ROS production. [426–429] Research has shown that in a co-culture environment of oligodendrocytes with astrocytes and neurons, exposure to IL-1 $\beta$  and TNF- $\alpha$  (in vitro MS model) leads to mitochondrial disturbances, triggering the activation of the AMPK-mTOR-ULK1 autophagy pathway [430] and the upregulation of high mobility group box 1 (inductor of macrophages inflammation) [431]. [432] Furthermore, studies by Patergnani et al. have demonstrated that inhibitors of autophagy/mitophagy can effectively restore myelin production in oligodendrocytes co-cultured with astrocytes and neurons exposed to IL-1 $\beta$  and TNF- $\alpha$ ). [432] Similarly, remyelination was observed with the use of clozapine and haloperidol (used antipsychotic drugs and autophagy inhibitors) [433]. [432] It could also be suggested that the repression of the autophagy/mitophagy process may be a promising strategy in multiple sclerosis (MS) treatment. However, blocking autophagy through these drugs could potentially be toxic to neurons. Therefore, targeting autophagy/mitophagy in MS treatment should be carefully considered and thoroughly evaluated.

**Expert Opinion: Mitophagy chelators display possible therapeutic efficiency in the PS and MS model. Nevertheless, a positive correlation between mitophagy and therapeutic effect was found only for PS model. In MS model this correlation was negative.**

## 7. Mitophagy targeting in cardiovascular diseases

Hypertrophic cardiomyopathy is a complex heart disease, that causes the thickening of your heart muscle via an increase in the size of cardiomyocytes. Because mitochondria play an essential role in mediating the alteration of cardiac cells, mitochondrial disturbance, including defective mitophagy is demonstrated to play a critical role in the development of cardiac hypertrophy. [434–437] Possible role of mitophagy in the cardiovascular pathology and chelators therapeutic effects is showed on the Fig. 8.

**Although cardiovascular diseases are associated with ascensive mitophagy, its physiological function cannot be neglected.** For example, in a mouse model, it was observed, that double knockout mice (Bnip3 and Nix) exhibited massive cardiac enlargement with depressed left ventricular ejection performance but without wall thinning associated with dysregulation mitochondrial maintenance and functionality. [435] On the other hand, the suppression of Bnip3 can increase survival in cardiomyocytes under stress conditions. [435,438] However, overexpression of Parkin (induced by Drp1 deletion) and subsequently mitophagy was not associated with any pathology in young adult mouse hearts. However, Parkin ablation in cardiac Drp1 KO mice increased their survival. [439] On the other hand PINK1<sup>-/-</sup> mice display greater levels of oxidative stress, impaired mitochondrial function and higher risk cardiovascular pathology (ventricular dysfunction, pathological cardiac hypertrophy fibrosis, cardiomyocyte apoptosis, and a reciprocal reduction in capillary density) compared to normal mice. This strongly suggests a protective role of Pink1 in the heart and cardiomyocyte. On the mitochondrial level was observed decreasing in mtDNA copy number and expression, ATP context and CI activity. Protein levels of OPA1, Drp1 and Mfn1 were significantly lower compared to wild control. It is hard to predict how Drp1 and Mfn1 down expression can influence mitophagy in this case. [440] Generally, mitophagy and mitochondrial functionality are strongly dependent on the balance between mitochondrial fusion and fission. Nevertheless, Song et al. reported, that, in cardiomyocytes fusion repression (Mfn1/2 ablation) suppresses mitophagy and increases toxic mitochondria, whereas fission inhibition (Drp1 ablation) accelerates MPTP-dependent mitophagy and cell necrosis. [127] It was reported, that phosphorylated Mfn2 (via PINK1) acts as Parkin receptor and supports its recruitment. [60]

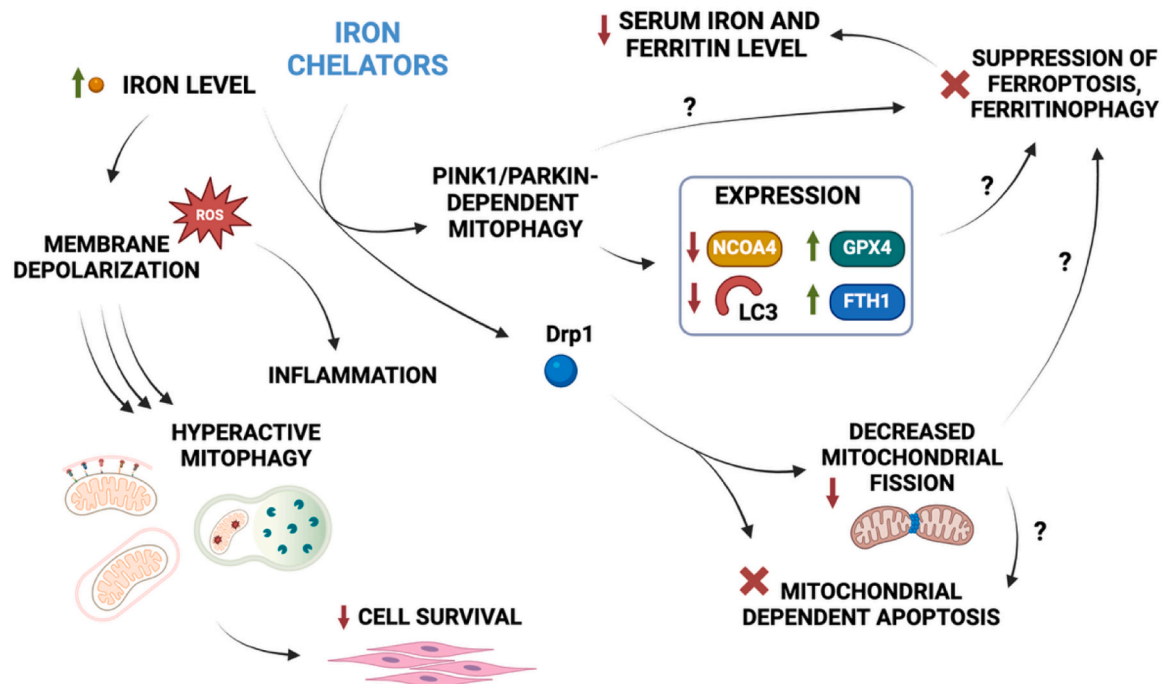

**Fig. 8.** Possible effects of mitophagy chelators in the treatment of the cardiovascular diseases: Elevated iron levels in cardiac tissue serve as a significant marker of cardiovascular diseases. Increased iron levels can trigger ROS production and IMM depolarization, leading to hyperactive mitophagy and reduced cell survival. The application of chelators can mitigate PINK1/Parkin-mediated mitophagy, decrease mitochondrial fission (via reduced phosphorylation of Drp1), and inhibit mitochondrial-dependent apoptosis. Moreover, a decrease in NCOA4 and LC3 levels, coupled with an increase in GPX4 and FTH1 expression, suggests that the therapeutic effects of chelators may be linked to the suppression of ferroptosis and ferritinophagy (Created with Biorender.com).

In the case of cardiomyocytes mitochondrial disturbance should also be considered the role of MST1 (serine/threonine-protein kinase). Its excessive activation significantly represses cardiomyocytes survival, and promotes left ventricular dysfunction after myocardial infarction. [441, 442] Phosphorylated Beclin1 (via Mst1) has a higher affinity for the Bcl-2, which represses its autophagy activity, and liberated Bax activates apoptosis. [94] In a mouse model, Mst1 suppresses cardiac proliferation and hypertrophy through inhibition of mitophagy and subsequently inducing dilatation of the heart.

According to above cardiomyoblast differentiation (H9c2 cells) was associated with an increase in the protein levels of HIF-1 $\alpha$ , HK and BNIP3. [351] In the case of NIX, its decrease was observed, followed by the restoration of its protein levels. Higher mitochondrial activity and co-localisation with LC3 and LAMP1 were also found. HIF-1 $\alpha$  siRNA decreased beside mytolysosome area, oxygen consumption, and Troponin T protein levels. NIX knockout strongly repressed mitophagy but troponin expression and cardiomyoblast differentiation were unaffected. On the other hand, during differentiation higher mitochondrial activity and respiration were found, along with an increase in level protein of citrate synthase, myosin heavy chain, HSP60, PGC1 $\alpha$  and Troponin.

Another factor that controls mitochondrial functionality in cardiomyocytes and heart tissue is p53. [241] p53 (at normal condition) controls embryonic and post-natal heart development. Nevertheless, abnormality in its expression and protein modification strongly stimulate development of cardiovascular diseases. For example, higher p53 levels correlate with cardiomyocytes apoptosis and hypertrophy in end-stage human. [443] Increased expression of p53 and BCL-2 has been observed in heart tissue samples from patients with dilated cardiomyopathy. [444] In a mouse model deletion of p53 was sufficient to trigger the development of spontaneous pathological hypertrophy in older mice. [445]

A higher iron level in the heart is associated with cardiac dysfunction and failure, also known as iron overload cardiomyopathy (IOC), which is

leading cause of death in iron overload patients. [446–449] IOC displays strong connection with mitochondrial disturbances (increase mitochondrial ROS levels and depolarization of mitochondrial membrane). Studies conducted on isolated murine cardiac mitochondria (Wistar rats) demonstrated that an exposure to Fe<sup>2+</sup> and Fe<sup>3+</sup> ions results in higher ROS level and membrane depolarization. [450] When these same mitochondria were pre-treated by R360 (10  $\mu$ M, inhibitor of mitochondrial calcium uniporter), the deleterious effects of iron overload were not observed, DFO efficiency was significantly lower. Nevertheless, in the iron-overloaded cardiomyocyte, deferoxamine applications resulted in increased cell viability and decreased Fe<sup>2+</sup>/Fe<sup>3+</sup> uptake. [352] This effect was associated with decreased p-DRP1 protein levels, in this case Fe<sup>2+</sup> exposition was observed decrease in Parkin and Bax protein levels and caspase 3 activation, suggesting that in cases of IOC, loss of membrane potentials did not induce mitophagy. The positive effect of chelator application was also observed in vivo. In the diabetic cardiomyopathy rats, DFP (100 mg/kg/per day) caused reduction serum iron and ferritin level (39 vs 23  $\mu$ M/L and 165 vs 128  $\mu$ g/L, respectively) associated with anti-inflammatory effect (decreases in NF- $\kappa$ B and COX2 protein levels) and suppression oxidative stress. [451] In the hearts of diabetic rats (compared to control) were found intracellular collagen accumulation and cardiomyocytes disarrangement. After DFP application, collagen levels were obviously decreased and cardiomyocytes were neatly arranged.

Also results obtained from other studies suggest that the reduction in iron level caused by chelator application did not lead to mitophagy induction. For example, in iron-overloaded rats, deferoxamine application strongly decreased plasma iron level. [452] However, the effect on cardiomyocyte iron level iron level was sometimes lower. On the other hand, deferoxamine restored the autonomic balance and cardiomyocyte cross-sectional area, protein level of IL-1, and TNF- $\alpha$ . On the mitochondrial level, DFO decreased mitochondrial ROS production but did not repress cardiac mitochondrial depolarization and swelling. DRP1 protein and the p-DRP1/DRP1 ratio were significantly increased in



iron-overloaded rats, but DFO decreased their original protein value. Expression of mitochondrial proteins (Mfn1, Mfn2, OPA1) and Bax/Bcl-2 ratio was not decreased by DFO application.

Resveratrol inhibited ferroptosis (in H9c2 cells), mainly by increasing the protein expression of GPX4 and FTH1. [453] However, protein expression of autophagy markers such as Beclin1, NCOA4 and LC3 was significantly decreased upon resveratrol treatment. Also, its protective effect against myocardial ischemia-reperfusion injury (mice model) was associated with the downregulation of USP19 and Beclin-1.

Similarly, in the H9c2 cells resveratrol repress zinc deficiency induced mitophagy (PINK1/Parkin pathway) and thereby displayed cardiac cytoprotective effects. [353] On the protein level, resveratrol decreased the expression of mitophagy related proteins (e.g., P62, LC3, NIX, TOM20, PINK1 and Parkin). Resveratrol most probably repressed the opening of the mitochondrial permeability transition pore via activation of AMPK-Mfn2 axis.

Furthermore, it was reported, that histone trimethyllysine demethylase JMJD2A ( $\text{Fe}^{2+}$  dependent enzyme) participates in cardiac hypertrophy in response to hypertrophic stimuli. [454] Treatment with VLX600 (in GBM cells) resulted in increased histone trimethylation. [156] It cannot be excluded that the therapeutic effect of iron chelation could also be associated with JMJD2A inhibition.

**Expert Opinion: Iron chelators, including mitophagy ones, display promising potential for treating cardiac dysfunctions. However, their possible therapeutic effect was not associated with mitophagy induction but its repression.**

## 8. Mitophagy targeting in other diseases

Glaucoma is the leading cause of global irreversible blindness. [455] Mitochondrial damage is a widely discussed phenomenon in glaucoma pathogenesis. Mitophagy/autophagy is a well discussed protective mechanism for eye functionality and maintenance. [456] In the Primary RGCs, DFP repressed apoptosis induced by oxidative stressors (tert-butylhydroxide and paraquat). [354] This effect was associated with the induction of mitophagy activity. In the case of staurosporine, DFP antiapoptotic efficiency was sometimes lower, but still significant. Similarly, the effect was observed for DFP application in retinal culture. In the mouse model, mitophagy activation decreases glaucoma relevant stress factors.

One of the most serious side effects of corticosteroid administration is glucocorticoid induced osteonecrosis of the femoral head. [457] On the other hand, in the rat model (methylprednisolone and LPS), DFO application induced and promoted angiogenesis and decreased apoptotic rate via HIF-1 $\alpha$ /VEGF axis in the femoral heads. [355] The incidence of osteonecrosis incidence was 93 % (14/15) in the exposed group, and only 20 % (3/15) in the treated group. Micro-CT showed normalization in bone structure and density in chelators treated groups. In rat BMSCs a decrease in mitochondrial number and change in morphology (shortened and granulated shape) were observed, along with an increase in mitochondrial potential. On the protein level, it was found overexpression in HIF-1 $\alpha$ /VEGF, axis and Parkin.

Hemophilic arthropathy is one of the most common serious complications in patients with hemophilia and is characterized by cartilage damage and synovitis. [458] Excess iron deposition significantly supports haemophilia progression, for example participate in haemophilic arthropathy. [459] In mice chondrocytes, ferric ammonium citrate causes down expression of SOX9 and COL2, MMP3 and MMP13 and mitochondrial apoptotic pathway (cytochrome C overexpression, decrease mitochondrial membrane potential and caspase 3 induction). [356] Nevertheless, DFO co-application repressed iron effects. DFO also stimulated expression of HIF-1 $\alpha$  and mitophagy markers (BNIP3, ATG5 and LC3) and LC3 mitochondrial colocalization. In the mice model of haemophilic arthritis, DFO application led to decreased ORSI score and MMP13 expression and overexpression of HIF-1 $\alpha$  and LC3B.

**Expert Opinion: Mitophagy chelators represent promising**

**potential agents for the treatment of glaucoma, femoral head and hemophilic arthropathy. However, this conclusion should be verified by further studies.**

## 9. Future directions

In the present time, a deep connection between iron metabolism and mitophagy is becoming increasingly apparent. It is already confirmed, that iron loss-induced by chelators can induce Pink1/Parkin independent mitophagy via HIF signalling. Role other factors such as FTMT in the mitophagy induction is intensively discussed. Nevertheless, iron induced mitophagy also displays significantly effect on the cellular metabolic pattern cells such as cell lipidome. Increased lipid droplets biogenesis (DGAT1-dependent) enables the transport of damaged mitochondria into acidic endolysosomes. [343] DGAT1 knockout increases intracellular level free acid and represses mitophagy. On the other hand, some mitochondrial lipids such as cardiolipin can serve as mitophagy receptor. [322] Dysregulation of mitophagy is associated with numerous oncological, neurodegenerative, cardiovascular and other serious diseases. Mitophagy modulation is an intensively studied treatment modality. Mitophagy agents such as iron chelators are very promising therapeutic agents. Currently they are mostly studied as anticancer agents, but positive results have been obtained for the treatment of neurodegenerative treatment (e.g., Parkinson disease), or some model of glaucoma and haemophilic arthropathy as well. Positive results could be expected in this case of other diseases such as Friedreich ataxia. Friedreich ataxia is caused by polymorphic expansion of the GAA triplet in the frataxin gene and subsequently mitochondrial iron overload and oxidative stress. [460,461] Nevertheless, FTMT overexpression (in FRDA fibroblasts) decreased ROS formation and restored the activity of ISC-enzymes. [462] It was also reported, that in frataxin-deficient HEK-293 cells (induced by tetracycline) DFP (50  $\mu\text{M}$ ) restored impaired mitochondrial membrane and redox potentials, increased ATP production and oxygen consumption and decreased mtDNA damage. [463] On the other hand, possible limits of mitophagy induction by iron chelators should be also mentioned.

Firstly, while iron chelators are generally considered as safety agents, possible side effects cannot be excluded. For example, a cytotoxic effect associated with mitophagy was observed for bacterial siderophores. [464,465] Their application (*P. aeruginosa* siderophores) increased the ROS level in platelets and subsequently apoptosis via mitophagy induction (PINK1/Parkin and BNIP3 pathways). [465] In zebrafish liver cells, hypoxia decreased  $\text{Fe}^{2+}$ , ROS and lipid peroxidation level. [466] Nevertheless, cell survival was strongly reduced. But, iron supplement displays protective effect on the cell viability associated with restoration of membrane potentials and mitophagy repression. However, DFO application displayed rather opposite effects on the cell vitality. Besides, even if iron loss induced mitophagy is associated with therapeutic effects, it may not always be therapeutically desirable. *Candida glabrata* (haploid budding yeast) can cause severe systemic infections in immunocompromised patients. In such cases, free serum iron level ( $\sim 0.2 \mu\text{M}$  for healthy volunteers) [467] can be limited by transferrin, or chelation therapy. It was reported, that iron deficiency could enhance *Candida* survival in the patient's body via mitophagy induction. [468]

Secondly, it should not be assumed, that decreasing iron levels by chelators would not display any other biological effect besides including mitophagy. In this case of DFO and DFP (most tested chelators), inhibition of other iron dependent enzymes (e.g., Tet proteins and JmJC demethylases) cannot be excluded due to test concentrations (0.1–1 mM; you can see in the Table 2). [469–472] Chelators with selective mitochondrial distribution (structure motive of hydrophobic cations) exhibit mitophagy activity at microsomal concentrations, but can they also disturb mitochondrial functionality by decreasing  $\Delta\Psi\text{m}$  [231,344]. In the case of polyphenolic compounds such as acteoside, or CBD, the effective autophagy/mitophagy concentration (in tens



micromole) was significantly lower with compared to iron chelators mentioned previously. [348,473] At this concentration, polyphenols display numerous biological/therapeutic effects, [474,475] likely mostly independent of mitophagy induction.

Thirdly, the presumed link between iron chelator application and iron loss mitophagy may not always be filled.  $\text{Fe}^{2+}/\text{Fe}^{3+}$  ions are not the only transition metal ions that can control mitophagy. In this case of  $\text{Cu}^{2+}$ -induced oxidative stress, (in HEK293 cells) ULK1 phosphorylate Sestrin2 (Ser73 and Ser254), which interacts with ATP5A in OMM (repressed by  $\text{Cu}^{2+}$  chelator) and subsequently recruiting LC3-II. [476] In addition, phosphorylated Sestrin2 activates ULK1 activity toward p62 phosphorylation as an autophagy induction signal. [476,477] Some iron chelators (DFO, PFP, DTPA, bipyridyl and phenanthroline) also display significant affinity for the other metal ions such as  $\text{Zn}^{2+}$  and  $\text{Cu}^{2+}$ . [478] Although  $\text{Fe}^{2+}$  is the most abundant intracellular and intramitochondrial transition metal ion, chelation of other ions cannot be excluded.

Fourth, mitophagy induction by iron chelators cannot be caused by the chelation of iron ions. For instance, in Huh-7 cells, curcumin induces cell death via autophagy/ mitophagy induction and higher iron levels repress this effect. [479] However, the effect of curcumin is associated with a decrease in  $\Delta\Psi\text{m}$  and the inhibition effect of iron ions is associated with their formation of curcumin metal-complexes. A decrease in  $\Delta\Psi\text{m}$  was observed for the bipyridyl and phenanthroline chelators (Table 2). CBD is a potent iron chelator [480] and its applications restore MFMT level (repressed by iron). [481] Nevertheless, CBD also induces Pink1/Parkin dependent mitophagy via activation TRPV4 ( $\text{Ca}^{2+}$  channel). [473] In addition, positive therapeutic effects of iron chelators in models of cardiovascular diseases, and multiple sclerosis, were not associated with mitophagy induction, but rather with mitophagy inhibition. For example, resveratrol cardioprotective effect was caused by repression (PINK1/Parkin dependent mitophagy). [353] In this line, it should be mentioned, that polyphenols such as resveratrol can control expression of the mitochondrial protein (e.g., COX1 and Tfam) via NRF1. [482]

The above strongly suggests that the possible therapeutic application of mitophagy should be thoroughly considered and other research is necessary for more valid recommendation. We hope that the presented and discussed model of interconnection between iron metabolism and mitophagy could contribute to a better understanding and predictability of mitophagy chelators.

## 10. Conclusion

Iron homeostasis significantly participates in the control of mitophagy. Conversely, mitochondria play an important role in the control of iron homeostasis. Currently, it is established that a decrease in the labile intracellular iron pool can activate mitophagy. Some high impact works, have shown promising potential of iron chelators as mitophagy agents. This review discusses various applications of mitophagy chelators and shows their usefulness and limitations, especially in the treatment of oncological, neurodegenerative and cardiovascular diseases. Nevertheless, the obtained results are strongly dependent on the experimental condition and cell types. For the construction of a more precise model our knowledge is still too limited, future studies are highly requested.

## Funding

This work was supported by projects of Charles University in Prague [SVV260637; SVV260521; UNCE 204091; Cooperatio Program research area DIAG]. The work was also supported by the Ministry of Education, Youth, and Sports grants no. LM2023053 (EATRIS-CZ) and the Technology Agency of the Czech Republic within projects TN02000109 and VB02000056. The work was also supported by the Ministry of Health grants nos. NU22-08-00160 and NU21-08-00407. We are also grateful for the support from project National Institute for Cancer Research

(Programme EXCELES, ID Project No. LX22NPO5102) - funded by the European- Union - Next Generation EU. This work was also supported by the National Institute for Neurological Research (Programme EXCELES, ID Project No. LX22NPO5107) funded by the European Union—Next Generation EU. We are also grateful for the support from project National Institute for Metabolic and Cardiovascular Disease Research (Programme EXCELES, ID Project No. LX22NPO5104) - funded by the European- Union - Next Generation EU.

## CRedit authorship contribution statement

**David Hoskovec:** Writing – review & editing. **Michal Masařík:** Writing – review & editing. **Tomáš Ruml:** Writing – review & editing. **Martin Vokurka:** Writing – review & editing, Supervision. **Zdeněk Kejík:** Writing – review & editing, Writing – original draft, Supervision, Conceptualization. **Pavel Martasek:** Writing – review & editing. **Tereza Brogyanyi:** Writing – review & editing, Writing – original draft, Conceptualization. **Milan Jakubek:** Writing – review & editing, Visualization, Validation, Supervision, Project administration, Funding acquisition, Conceptualization. **Katerina Veselá:** Writing – original draft. **Petr Babula:** Writing – review & editing. **Robert Kaplánek:** Writing – original draft. **Tomáš Příbyl:** Writing – original draft. **Jaroslav Zelenka:** Writing – review & editing. **Petr Dytrych:** Writing – original draft.

## Declaration of Competing Interest

did not any conflict of interest.

## Data Availability

No data was used for the research described in the article.

## References

- [1] T.G. Frey, C.A. Mannella, The internal structure of mitochondria, *Trends Biochem. Sci.* 25 (7) (2000) 319–324.
- [2] K. Shen, et al., Mitochondria as cellular and organismal signaling hubs, *Annu. Rev. Cell Dev. Biol.* 38 (Volume 38, 2022) (2022) 179–218.
- [3] W. Chen, H. Zhao, Y. Li, Mitochondrial dynamics in health and disease: mechanisms and potential targets, *Signal Transduct. Target. Ther.* 8 (1) (2023) 333.
- [4] T.T. Renault, J.E. Chipuk, Death upon a kiss: mitochondrial outer membrane composition and organelle communication govern sensitivity to BAK/BAX-dependent apoptosis, *Chem. Biol.* 21 (1) (2014) 114–123.
- [5] A.M. Verhagen, et al., Identification of DIABLO, a mammalian protein that promotes apoptosis by binding to and antagonizing IAP proteins, *Cell* 102 (1) (2000) 43–53.
- [6] C. Du, et al., Smac, a mitochondrial protein that promotes cytochrome c-dependent caspase activation by eliminating IAP inhibition, *Cell* 102 (1) (2000) 33–42.
- [7] Y. Suzuki, et al., A serine protease, HtrA2, is released from the mitochondria and interacts with XIAP, inducing cell death, *Mol. Cell* 8 (3) (2001) 613–621.
- [8] L.Y. Li, X. Luo, X. Wang, Endonuclease G is an apoptotic DNase when released from mitochondria, *Nature* 412 (6842) (2001) 95–99.
- [9] S.A. Susin, et al., Molecular characterization of mitochondrial apoptosis-inducing factor, *Nature* 397 (6718) (1999) 441–446.
- [10] C. Muñoz-Pinedo, et al., Different mitochondrial intermembrane space proteins are released during apoptosis in a manner that is coordinately initiated but can vary in duration, *Proc. Natl. Acad. Sci. USA* 103 (31) (2006) 11573–11578.
- [11] M. Habich, S.L. Salscheider, J. Riemer, Cysteine residues in mitochondrial intermembrane space proteins: more than just import, *Br. J. Pharmacol.* 176 (4) (2019) 514–531.
- [12] R. Guo, et al., Structure and mechanism of mitochondrial electron transport chain, *Biomed. J.* 41 (1) (2018) 9–20.
- [13] S. Minocherhomji, T.O. Tollefsbol, K.K. Singh, Mitochondrial regulation of epigenetics and its role in human diseases, *Epigenetics* 7 (4) (2012) 326–334.
- [14] A.E. Atci, T.R. Crother, and M. Noval Rivas, *Mitochondrial quality control in health and cardiovascular diseases*. *Front Cell Dev. Biol.* 11 (2023) 1290046.
- [15] C. Lennicke, H.M. Cochemé, Redox metabolism: ROS as specific molecular regulators of cell signaling and function, *Mol. Cell* 81 (18) (2021) 3691–3707.
- [16] R. Gredilla, V.A. Bohr, T. Stevnsner, Mitochondrial DNA repair and association with aging—an update, *Exp. Gerontol.* 45 (7–8) (2010) 478–488.
- [17] N.M. Druzhyna, G.L. Wilson, S.P. LeDoux, Mitochondrial DNA repair in aging and disease, *Mech. Ageing Dev.* 129 (7–8) (2008) 383–390.

- [18] T. Bahr, et al., Mitochondrial chaperones in human health and disease, *Free Radic. Biol. Med* 179 (2022) 363–374.
- [19] Y. Xiang, et al., The development of cancers research based on mitochondrial heat shock protein 90, *Front Oncol.* 13 (2023) 1296456.
- [20] J. Li, et al., The crosstalk between ferroptosis and mitochondrial dynamic regulatory networks, *Int J. Biol. Sci.* 19 (9) (2023) 2756–2771.
- [21] G. Twig, et al., Fission and selective fusion govern mitochondrial segregation and elimination by autophagy, *EMBO J.* 27 (2) (2008) 433–446.
- [22] K. Palikaras, E. Lionaki, N. Tavernarakis, Balancing mitochondrial biogenesis and mitophagy to maintain energy metabolism homeostasis, *Cell Death Differ.* 22 (9) (2015) 1399–1401.
- [23] Y. Xie, et al., Mitophagy receptors in tumor biology, *Front Cell Dev. Biol.* 8 (2020) 594203.
- [24] S. Tang, et al., Dysfunctional mitochondria clearance in situ: mitophagy in obesity and diabetes-associated cardiometabolic diseases, *Diabetes Metab. J.* (2024).
- [25] J. Ren, et al., FUNDC1 interacts with FBXL2 to govern mitochondrial integrity and cardiac function through an IP3R3-dependent manner in obesity, *Sci. Adv.* 6 (38) (2020).
- [26] E.M. Connelly, K.S. Frankel, G.S. Shaw, Parkin and mitochondrial signalling, *Cell Signal* 106 (2023) 110631.
- [27] L. Uoselis, T.N. Nguyen, M. Lazarou, Mitochondrial degradation: mitophagy and beyond, *Mol. Cell* 83 (19) (2023) 3404–3420.
- [28] A.M. Pickrell, R.J. Youle, The roles of PINK1, parkin, and mitochondrial fidelity in Parkinson's disease, *Neuron* 85 (2) (2015) 257–273.
- [29] S.M. Jin, et al., Mitochondrial membrane potential regulates PINK1 import and proteolytic destabilization by PARL, *J. Cell Biol.* 191 (5) (2010) 933–942.
- [30] E. Deas, et al., PINK1 cleavage at position A103 by the mitochondrial protease PARL, *Hum. Mol. Genet* 20 (5) (2011) 867–879.
- [31] L. Lysyk, et al., PARL Protease: A glimpse at intramembrane proteolysis in the inner mitochondrial membrane, *J. Mol. Biol.* 432 (18) (2020) 5052–5062.
- [32] K. Okatsu, et al., Unconventional PINK1 localization to the outer membrane of depolarized mitochondria drives Parkin recruitment, *J. Cell Sci.* 128 (5) (2015) 964–978.
- [33] K. Okatsu, et al., A dimeric PINK1-containing complex on depolarized mitochondria stimulates Parkin recruitment, *J. Biol. Chem.* 288 (51) (2013) 36372–36384.
- [34] Z.Y. Gan, et al., Activation mechanism of PINK1, *Nature* 602 (7896) (2022) 328–335.
- [35] K. Okatsu, et al., PINK1 autophosphorylation upon membrane potential dissipation is essential for Parkin recruitment to damaged mitochondria, *Nat. Commun.* 3 (1) (2012) 1016.
- [36] S. Rasool, et al., Mechanism of PINK1 activation by autophosphorylation and insights into assembly on the TOM complex, *Mol. Cell* 82 (1) (2022) 44–59.e6.
- [37] M. Lazarou, et al., Role of PINK1 binding to the TOM complex and alternate intracellular membranes in recruitment and activation of the E3 ligase Parkin, *Dev. Cell* 22 (2) (2012) 320–333.
- [38] S. Rasool, et al., PINK1 autophosphorylation is required for ubiquitin recognition, *EMBO Rep.* 19 (4) (2018).
- [39] C. Gladkova, et al., Mechanism of parkin activation by PINK1, *Nature* 559 (7714) (2018) 410–414.
- [40] A. Kazlauskaite, et al., Parkin is activated by PINK1-dependent phosphorylation of ubiquitin at Ser65, *Biochem J.* 460 (1) (2014) 127–139.
- [41] M. Lazarou, et al., The ubiquitin kinase PINK1 recruits autophagy receptors to induce mitophagy, *Nature* 524 (7565) (2015) 309–314.
- [42] J.-M. Heo, et al., The PINK1-PARKIN mitochondrial ubiquitylation pathway drives a program of OPTN/NDP52 recruitment and TBK1 activation to promote mitophagy, *Mol. Cell* 60 (1) (2015) 7–20.
- [43] Y.C. Wong, E.L. Holzbaur, Optineurin is an autophagy receptor for damaged mitochondria in parkin-mediated mitophagy that is disrupted by an ALS-linked mutation, *Proc. Natl. Acad. Sci. USA* 111 (42) (2014) E4439–E4448.
- [44] Y. Princely Abudu, et al., NIPSNAP1 and NIPSNAP2 Act as "Eat Me" Signals for Mitophagy, *Dev. Cell* 49 (4) (2019) 509–525.e12.
- [45] B.S. Padman, et al., LC3/GABARAPs drive ubiquitin-independent recruitment of Optineurin and NDP52 to amplify mitophagy, *Nat. Commun.* 10 (1) (2019) 408.
- [46] D. Komander, M. Rape, The ubiquitin code, *Annu Rev. Biochem* 81 (2012) 203–229.
- [47] L.P. Vaites, et al., Systematic Analysis of Human Cells Lacking ATG8 Proteins Uncovers Roles for GABARAPs and the CCZ1/MON1 Regulator C18orf8/RMC1 in Macroautophagic and Selective Autophagic Flux, *Mol. Cell Biol.* 38 (1) (2018).
- [48] N. Mizushima, et al., A protein conjugation system essential for autophagy, *Nature* 395 (6700) (1998) 395–398.
- [49] Y. Ichimura, et al., A ubiquitin-like system mediates protein lipidation, *Nature* 408 (6811) (2000) 488–492.
- [50] Y. Kabeya, et al., LC3, a mammalian homologue of yeast Apg8p, is localized in autophagosome membranes after processing, *Embo J.* 19 (21) (2000) 5720–5728.
- [51] A. Orvedahl, et al., Image-based genome-wide siRNA screen identifies selective autophagy factors, *Nature* 480 (7375) (2011) 113–117.
- [52] E. Villa, et al., Parkin-independent mitophagy controls chemotherapeutic response in cancer cells, *Cell Rep.* 20 (12) (2017) 2846–2859.
- [53] M. Fu, et al., Regulation of mitophagy by the Gp78 E3 ubiquitin ligase, *Mol. Biol. Cell* 24 (8) (2013) 1153–1162.
- [54] Mohammadzadeh, Y., *Gp78 regulation of mitophagy by PINK1 and USP13 is mediated by its CUE domain.* 2018.
- [55] R. Szargel, et al., The PINK1, synphilin-1 and SlAH-1 complex constitutes a novel mitophagy pathway, *Hum. Mol. Genet.* 25 (16) (2016) 3476–3490.
- [56] M. Vranas, et al., Selective localization of Mfn2 near PINK1 enables its preferential ubiquitination by Parkin on mitochondria, *Open Biol.* 12 (1) (2022) 210255.
- [57] P.-I. Tsai, et al., PINK1-mediated Phosphorylation of miro inhibits synaptic growth and protects dopaminergic neurons in drosophila, *Sci. Rep.* 4 (1) (2014) 6962.
- [58] R. Rojansky, M.-Y. Cha, D.C. Chan, Elimination of paternal mitochondria in mouse embryos occurs through autophagic degradation dependent on PARKIN and MUL1, *eLife* 5 (2016) e17896.
- [59] R. Igarashi, et al., Gemcitabine induces Parkin-independent mitophagy through mitochondrial-resident E3 ligase MUL1-mediated stabilization of PINK1, *Sci. Rep.* 10 (1) (2020) 1465.
- [60] Y. Chen, G.W. Dorn, 2nd, *PINK1-phosphorylated mitofusin 2 is a Parkin receptor for culling damaged mitochondria.* *Science* 340 (6131) (2013) 471–475.
- [61] M.E. Gegg, et al., Mitofusin 1 and mitofusin 2 are ubiquitinated in a PINK1/parkin-dependent manner upon induction of mitophagy, *Hum. Mol. Genet* 19 (24) (2010) 4861–4870.
- [62] E. Waters, et al., The SUMO protease SENP3 regulates mitochondrial autophagy mediated by Fis1, *EMBO Rep.* 23 (2) (2022) e48754.
- [63] Q. Shen, et al., Mutations in Fis1 disrupt orderly disposal of defective mitochondria, *Mol. Biol. Cell* 25 (1) (2014) 145–159.
- [64] T. Murakawa, et al., Bcl-2-like protein 13 is a mammalian Atg32 homologue that mediates mitophagy and mitochondrial fragmentation, *Nat. Commun.* 6 (2015) 7527.
- [65] J.T. Field, J.W. Gordon, BNIP3 and Nix: Atypical regulators of cell fate, *Biochim Biophys. Acta Mol. Cell Res* 1869 (10) (2022) 119325.
- [66] A. Gao, et al., Bnip3 in mitophagy: Novel insights and potential therapeutic target for diseases of secondary mitochondrial dysfunction, *Clin. Chim. Acta* 506 (2020) 72–83.
- [67] N. Dagar, et al., Receptor-mediated mitophagy: an emerging therapeutic target in acute kidney injury, *Mitochondrion* 66 (2022) 82–91.
- [68] L. Liu, Y. Li, Q. Chen, The Emerging Role of FUNDC1-Mediated Mitophagy in Cardiovascular Diseases, *Front. Physiol.* 12 (2021).
- [69] Y. Wang, N. Liu, B. Lu, Mechanisms and roles of mitophagy in neurodegenerative diseases, *CNS Neurosci. Ther.* 25 (7) (2019) 859–875.
- [70] H.M. Sower, et al., HIF-1-dependent regulation of hypoxic induction of the cell death factors BNIP3 and NIX in human tumors, *Cancer Res* 61 (18) (2001) 6669–6673.
- [71] J. Zhang, et al., A short linear motif in BNIP3L (NIX) mediates mitochondrial clearance in reticulocytes, *Autophagy* 8 (9) (2012) 1325–1332.
- [72] X. Wu, et al., Phylogenetic and molecular evolutionary analysis of mitophagy receptors under hypoxic conditions, *Front. Physiol.* 8 (2017) 539.
- [73] T. Imazu, et al., Bcl-2/E1B 19 kDa-interacting protein 3-like protein (Bnip3L) interacts with bcl-2/Bcl-xL and induces apoptosis by altering mitochondrial membrane permeability, *Oncogene* 18 (32) (1999) 4523–4529.
- [74] R. Ray, et al., BNIP3 Heterodimerizes with Bcl-2/Bcl-XL and Induces Cell Death Independent of a Bcl-2 Homology 3 (BH3) Domain at Both Mitochondrial and Nonmitochondrial Sites\*, *J. Biol. Chem.* 275 (2) (2000) 1439–1448.
- [75] L. Esteban-Martínez, P. Boya, BNIP3L/NIX-dependent mitophagy regulates cell differentiation via metabolic reprogramming, *Autophagy* 14 (5) (2018) 915–917.
- [76] G. Chen, et al., The E1B 19K/Bcl-2-binding protein Nip3 is a dimeric mitochondrial protein that activates apoptosis, *J. Exp. Med* 186 (12) (1997) 1975–1983.
- [77] E.S. Sulistijo, K.R. MacKenzie, Sequence dependence of BNIP3 transmembrane domain dimerization implicates side-chain hydrogen bonding and a tandem GxxxG motif in specific helix-helix interactions, *J. Mol. Biol.* 364 (5) (2006) 974–990.
- [78] M. Marinković, M. Šprung, I. Novak, Dimerization of mitophagy receptor BNIP3L/NIX is essential for recruitment of autophagic machinery, *Autophagy* 17 (5) (2021) 1232–1243.
- [79] Y. Zhu, et al., Modulation of serines 17 and 24 in the LC3-interacting region of Bnip3 determines pro-survival mitophagy versus apoptosis, *J. Biol. Chem.* 288 (2) (2013) 1099–1113.
- [80] L.P. Poole, et al., ULK1 promotes mitophagy via phosphorylation and stabilization of BNIP3, *Sci. Rep.* 11 (1) (2021) 20526.
- [81] V.V. Rogov, et al., Phosphorylation of the mitochondrial autophagy receptor Nix enhances its interaction with LC3 proteins, *Sci. Rep.* 7 (1) (2017) 1131.
- [82] Y.L. He, et al., BNIP3 phosphorylation by JNK1/2 promotes mitophagy via enhancing its stability under hypoxia, *Cell Death Dis.* 13 (11) (2022) 966.
- [83] Y. Yuan, et al., BNIP3L/NIX-mediated mitophagy protects against ischemic brain injury independent of PARK2, *Autophagy* 13 (10) (2017) 1754–1766.
- [84] Y. Lee, et al., Mitochondrial autophagy by Bnip3 involves Drp1-mediated mitochondrial fission and recruitment of Parkin in cardiac myocytes, *Am. J. Physiol. Heart Circ. Physiol.* 301 (5) (2011) H1924–H1931.
- [85] T. Zhang, et al., BNIP3 Protein Suppresses PINK1 Kinase Proteolytic Cleavage to Promote Mitophagy, *J. Biol. Chem.* 291 (41) (2016) 21616–21629.
- [86] B. Koentjoro, J.-S. Park, C.M. Sue, Nix restores mitophagy and mitochondrial function to protect against PINK1/Parkin-related Parkinson's disease, *Sci. Rep.* 7 (1) (2017) 44373.
- [87] M. Lv, et al., Structural insights into the recognition of phosphorylated FUNDC1 by LC3B in mitophagy, *Protein Cell* 8 (1) (2017) 25–38.
- [88] G. Chen, et al., A Regulatory Signaling Loop Comprising the PGAM5 Phosphatase and CK2 Controls Receptor-Mediated Mitophagy, *Mol. Cell* 54 (3) (2014) 362–377.
- [89] L. Liu, et al., Mitochondrial outer-membrane protein FUNDC1 mediates hypoxia-induced mitophagy in mammalian cells, *Nat. Cell Biol.* 14 (2) (2012) 177–185.

- [90] H. Wu, et al., The BCL2L1 and PGAM5 axis defines hypoxia-induced receptor-mediated mitophagy, *Autophagy* 10 (10) (2014) 1712–1725.
- [91] K. Ma, et al., Dynamic PGAM5 multimers dephosphorylate BCL-xL or FUNDC1 to regulate mitochondrial and cellular fate, *Cell Death Differ.* 27 (3) (2020) 1036–1051.
- [92] M. Sugo, et al., Syntaxin 17 regulates the localization and function of PGAM5 in mitochondrial division and mitophagy, *EMBO J.* 37 (21) (2018) e98899.
- [93] R. Liu, et al., FUNDC1-mediated mitophagy and HIF1 $\alpha$  activation drives pulmonary hypertension during hypoxia, *Cell Death Dis.* 13 (7) (2022) 634.
- [94] Y. Maejima, et al., Mst1 inhibits autophagy by promoting the interaction between Beclin1 and Bcl-2, *Nat. Med.* 19 (11) (2013) 1478–1488.
- [95] D. Pan, The Hippo Signaling Pathway in Development and Cancer, *Dev. Cell* 19 (4) (2010) 491–505.
- [96] D.P. Del Re, et al., Proapoptotic Rassf1A/Mst1 signaling in cardiac fibroblasts is protective against pressure overload in mice, *J. Clin. Invest* 120 (10) (2010) 3555–3567.
- [97] S. Ura, et al., Caspase cleavage of MST1 promotes nuclear translocation and chromatin condensation, *Proc. Natl. Acad. Sci. USA* 98 (18) (2001) 10148–10153.
- [98] E. Itakura, et al., Beclin 1 forms two distinct phosphatidylinositol 3-kinase complexes with mammalian Atg14 and UVRAG, *Mol. Biol. Cell* 19 (12) (2008) 5360–5372.
- [99] X. Du, et al., Mst1/Mst2 regulate development and function of regulatory T cells through modulation of Foxo1/Foxo3 stability in autoimmune disease, *J. Immunol.* 192 (4) (2014) 1525–1535.
- [100] J. Li, et al., Mammalian Sterile 20-like Kinase 1 (Mst1) Enhances the Stability of Forkhead Box P3 (Foxp3) and the Function of Regulatory T Cells by Modulating Foxp3 Acetylation, *J. Biol. Chem.* 290 (52) (2015) 30762–30770.
- [101] P. Gupta, et al., FOXO3a acetylation regulates PINK1, mitophagy, inflammasome activation in murine palmitate-conditioned and diabetic macrophages, *J. Leukoc. Biol.* 111 (3) (2022) 611–627.
- [102] A.H. Chaanine, et al., JNK modulates FOXO3a for the expression of the mitochondrial death and mitophagy marker BNIP3 in pathological hypertrophy and in heart failure, *Cell Death Dis.* 3 (2) (2012) p. e265-e265.
- [103] A.H. Chaanine, et al., FOXO3a regulates BNIP3 and modulates mitochondrial calcium, dynamics, and function in cardiac stress, *Am. J. Physiol. Heart Circ. Physiol.* 311 (6) (2016) H1540–H1559.
- [104] Q. Chen, et al., FGF-2 Transcriptionally Down-Regulates the Expression of BNIP3L via PI3K/Akt/FoxO3a Signaling and Inhibits Necrosis and Mitochondrial Dysfunction Induced by High Concentrations of Hydrogen Peroxide in H9c2 Cells, *Cell Physiol. Biochem* 40 (6) (2016) 1678–1691.
- [105] T. Murakawa, et al., A Mammalian Mitophagy Receptor, Bcl2-L13, Recruits the ULK1 Complex to Induce Mitophagy, *Cell Rep.* 26 (2) (2019) 338–345.e6.
- [106] J. Wang, et al., BCL2L13 promotes mitophagy through DNM1L-mediated mitochondrial fission in glioblastoma, *Cell Death Dis.* 14 (9) (2023) 585.
- [107] V. Madhu, et al., Hypoxic Regulation of Mitochondrial Metabolism and Mitophagy in Nucleus Pulposus Cells Is Dependent on HIF-1 $\alpha$ -BNIP3 Axis, *J. Bone Min. Res.* 35 (8) (2020) 1504–1524.
- [108] H. Wang, et al., Mitochondrial dynamics and mitochondrial autophagy: Molecular structure, orchestrating mechanism and related disorders, *Mitochondrion* 75 (2024) 101847.
- [109] A.M. van der Blik, Q. Shen, S. Kawajiri, Mechanisms of mitochondrial fission and fusion, *Cold Spring Harb. Perspect. Biol.* 5 (6) (2013).
- [110] B.J. Seo, S.H. Yoon, J.T. Do, Mitochondrial Dynamics in Stem Cells and Differentiation, *Int. J. Mol. Sci.* 19 (12) (2018) 3893.
- [111] M. Zerihun, S. Sukumaran, N. Qvit, The Drp1-Mediated Mitochondrial Fission Protein Interactome as an Emerging Core Player in Mitochondrial Dynamics and Cardiovascular Disease Therapy, *Int J. Mol. Sci.* 24 (6) (2023).
- [112] J. Prieto, et al., Early ERK1/2 activation promotes DRP1-dependent mitochondrial fission necessary for cell reprogramming, *Nat. Commun.* 7 (2016) 11124.
- [113] G. Marsboom, et al., Dynamin-related protein 1-mediated mitochondrial mitotic fission permits hyperproliferation of vascular smooth muscle cells and offers a novel therapeutic target in pulmonary hypertension, *Circ. Res.* 110 (11) (2012) 1484–1497.
- [114] O.C. Losón, et al., Fis1, Mff, Mid49, and Mid51 mediate Drp1 recruitment in mitochondrial fission, *Mol. Biol. Cell* 24 (5) (2013) 659–667.
- [115] D. Tondera, et al., Knockdown of MTP18, a novel phosphatidylinositol 3-kinase-dependent protein, affects mitochondrial morphology and induces apoptosis, *J. Biol. Chem.* 279 (30) (2004) 31544–31555.
- [116] D. Tondera, et al., The mitochondrial protein MTP18 contributes to mitochondrial fission in mammalian cells, *J. Cell Sci.* 118 (Pt 14) (2005) 3049–3059.
- [117] D.P. Panigrahi, et al., The inner mitochondrial membrane fission protein MTP18 serves as a mitophagy receptor to prevent apoptosis in oral cancer, *J. Cell Sci.* 136 (13) (2023).
- [118] H. Chen, et al., Mitofusins Mfn1 and Mfn2 coordinately regulate mitochondrial fusion and are essential for embryonic development, *J. Cell Biol.* 160 (2) (2003) 189–200.
- [119] T. Ban, et al., Molecular basis of selective mitochondrial fusion by heterotypic action between OPA1 and cardiolipin, *Nat. Cell Biol.* 19 (7) (2017) 856–863.
- [120] S. Gao, J. Hu, Mitochondrial Fusion: The Machineries In and Out, *Trends Cell Biol.* 31 (1) (2021) 62–74.
- [121] S. Mattie, et al., A new mitofusin topology places the redox-regulated C terminus in the mitochondrial intermembrane space, *J. Cell Biol.* 217 (2) (2018) 507–515.
- [122] B.A. Ackrell, et al., Effect of iron deficiency on succinate- and NADH-ubiquinone oxidoreductases in skeletal muscle mitochondria, *J. Biol. Chem.* 259 (16) (1984) 10053–10059.
- [123] A.C. Poole, et al., The PINK1/Parkin pathway regulates mitochondrial morphology, *Proc. Natl. Acad. Sci.* 105 (5) (2008) 1638–1643.
- [124] A. Tanaka, et al., Proteasome and p97 mediate mitophagy and degradation of mitofusins induced by Parkin, *J. Cell Biol.* 191 (7) (2010) 1367–1380.
- [125] G. Gong, et al., Parkin-mediated mitophagy directs perinatal cardiac metabolic maturation in mice, *Science* 350 (6265) (2015) aad2459.
- [126] R. Ashraf, S. Kumar, Mfn2-mediated mitochondrial fusion promotes autophagy and suppresses ovarian cancer progression by reducing ROS through AMPK/mTOR/ERK signaling, *Cell Mol. Life Sci.* 79 (11) (2022) 573.
- [127] M. Song, et al., Mitochondrial Fission and Fusion Factors Reciprocally Orchestrate Mitophagy Culling in Mouse Hearts and Cultured Fibroblasts, *Cell Metab.* 21 (2) (2015) 273–286.
- [128] A. Schiavi, F. Strappazzon, N. Ventura, Mitophagy and iron: two actors sharing the stage in age-associated neuronal pathologies, *Mech. Ageing Dev.* 188 (2020) 111252.
- [129] L.C. Kühn, Iron regulatory proteins and their role in controlling iron metabolism, *Metallomics* 7 (2) (2015) 232–243.
- [130] I. Yanatori, et al., Newly uncovered biochemical and functional aspects of ferritin, *Faseb J.* 37 (8) (2023) e23095.
- [131] G. Gao, et al., Cellular Iron Metabolism and Regulation, *Adv. Exp. Med Biol.* 1173 (2019) 21–32.
- [132] R.K. Watt, A unified model for ferritin iron loading by the catalytic center: implications for controlling “free iron” during oxidative stress, *Chembiochem* 14 (4) (2013) 415–419.
- [133] C.J. Cardona, M.R. Montgomery, Iron regulatory proteins: players or pawns in ferroptosis and cancer? *Front Mol. Biosci.* 10 (2023) 1229710.
- [134] J. Song, et al., Hydrogen Attenuates Chronic Intermittent Hypoxia-Induced Cardiac Hypertrophy by Regulating Iron Metabolism, *Curr. Issues Mol. Biol.* 45 (12) (2023) 10193–10210.
- [135] A. Paterek, U. Mackiewicz, M. Mączewski, Iron and the heart: A paradigm shift from systemic to cardiomyocyte abnormalities, *J. Cell Physiol.* 234 (12) (2019) 21613–21629.
- [136] J. Artym, [The role of lactoferrin in the iron metabolism. Part I. Effect of lactoferrin on intake, transport and iron storage], *Post. Hig. Med Dosw (Online)* 62 (2008) 599–612.
- [137] L. Pedroletti, A. Moseler, A.J. Meyer, Assembly, transfer, and fate of mitochondrial iron-sulfur clusters, *J. Exp. Bot.* 74 (11) (2023) 3328–3344.
- [138] J. Lee, J.L. Roh, Targeting Iron-Sulfur Clusters in Cancer: Opportunities and Challenges for Ferroptosis-Based Therapy, *Cancers (Basel)* 15 (10) (2023).
- [139] R.P. Hausinger, Five decades of metalloenzymology, *Enzymes* 54 (2023) 71–105.
- [140] T.V. Hinton, et al., Molecular characteristics of proteins within the mitochondrial Fe-S cluster assembly complex, *Micron* 153 (2022) 103181.
- [141] R. Lill, U. Mühlenhoff, Maturation of iron-sulfur proteins in eukaryotes: mechanisms, connected processes, and diseases, *Annu Rev. Biochem* 77 (2008) 669–700.
- [142] L. Hua, et al., Nucleolus and Nucleolar Stress: From Cell Fate Decision to Disease Development, *Cells* 11 (19) (2022).
- [143] C. Ogawa, K. Tsuchiya, K. Maeda, Hypoxia-Inducible Factor Prolyl Hydroxylase Inhibitors and Iron Metabolism, *Int. J. Mol. Sci.* 24 (3) (2023) 3037.
- [144] K. Hirota, An intimate crosstalk between iron homeostasis and oxygen metabolism regulated by the hypoxia-inducible factors (HIFs), *Free Radic. Biol. Med.* 133 (2019) 118–129.
- [145] G.F. Allen, et al., Loss of iron triggers PINK1/Parkin-independent mitophagy, *EMBO Rep.* 14 (12) (2013) 1127–1135.
- [146] E. Flashman, et al., Investigating the Dependence of the Hypoxia-Inducible Factor Hydroxylases (Factor Inhibiting HIF and Prolyl Hydroxylase Domain 2) on Ascorbate and Other Reducing Agents, *Biochem. J.* 427 (2010) 135–142.
- [147] R. Kaplánek, et al., TET protein inhibitors: Potential and limitations, *Biomed. Pharm.* 166 (2023) 115324.
- [148] T. Laukka, et al., Fumarate and Succinate Regulate Expression of Hypoxia-inducible Genes via TET Enzymes, *J. Biol. Chem.* 291 (8) (2016) 4256–4265.
- [149] W. Xu, et al., Oncometabolite 2-Hydroxyglutarate Is a Competitive Inhibitor of  $\alpha$ -Ketoglutarate-Dependent Dioxygenases, *Cancer Cell* 19 (1) (2011) 17–30.
- [150] K. Inokura, et al., Impact of TET2 deficiency on iron metabolism in erythroblasts, *Exp. Hematol.* 49 (2017) 56–67.e5.
- [151] K. Inokura, et al., Impact of TET2 Deficiency on Iron Metabolism in Erythroblasts: A Potential Link to Ring Sideroblast Formation, *Blood* 124 (21) (2014) 750.
- [152] M. Guaraldo, et al., Characterization of human mitochondrial ferritin promoter: identification of transcription factors and evidences of epigenetic control, *Sci. Rep.* 6 (1) (2016) 33432.
- [153] J.W. Højfeldt, K. Agger, K. Helin, Histone lysine demethylases as targets for anticancer therapy, *Nat. Rev. Drug Discov.* 12 (12) (2013) 917–930.
- [154] A. D’Oto, et al., Histone demethylases and their roles in cancer epigenetics, *J. Med Oncol. Ther.* 1 (2) (2016) 34–40.
- [155] R. Margueron, P. Trojer, D. Reinberg, The key to development: interpreting the histone code? *Curr. Opin. Genet. Dev.* 15 (2) (2005) 163–176.
- [156] L. Reisbeck, et al., The iron chelator and OXPHOS inhibitor VLX600 induces mitophagy and an autophagy-dependent type of cell death in glioblastoma cells, *Am. J. Physiol. Cell Physiol.* 325 (6) (2023) C1451–C1469.
- [157] M.Y. Ali, et al., Mitoferrin, Cellular and Mitochondrial Iron Homeostasis, *Cells* 11 (21) (2022).
- [158] N.A. Wolff, et al., Evidence for mitochondrial localization of divalent metal transporter 1 (DMT1), *Faseb J.* 28 (5) (2014) 2134–2145.
- [159] N.A. Wolff, et al., A role for divalent metal transporter (DMT1) in mitochondrial uptake of iron and manganese, *Sci. Rep.* 8 (1) (2018) 211.



- [160] M. Yang, et al., The effects of mitochondrial iron homeostasis on cofactor specificity of superoxide dismutase 2, *EMBO J.* 25 (8) (2006) 1775–1783.
- [161] L. Li, J. Kaplan, Characterization of two homologous yeast genes that encode mitochondrial iron transporters, *J. Biol. Chem.* 272 (45) (1997) 28485–28493.
- [162] J.V. Dietz, J.L. Fox, O. Khalimonchuk, Down the Iron Path: Mitochondrial Iron Homeostasis and Beyond, *Cells* 10 (9) (2021) 2198.
- [163] M.P. Horowitz, J.T. Greenamyre, Mitochondrial iron metabolism and its role in neurodegeneration, *J. Alzheimer's Dis.* 20 (s2) (2010) S551–S568.
- [164] J. Gao, et al., Mitochondrial iron metabolism and its role in diseases, *Clin. Chim. Acta* 513 (2021) 6–12.
- [165] Q. Wu, et al., Mitochondrial Ferritin Is a Hypoxia-Inducible Factor 1 $\alpha$ -Inducible Gene That Protects from Hypoxia-Induced Cell Death in Brain, *Antioxid. Redox Signal* 30 (2) (2019) 198–212.
- [166] P. Wang, et al., Mitochondrial ferritin alleviates apoptosis by enhancing mitochondrial bioenergetics and stimulating glucose metabolism in cerebral ischemia reperfusion, *Redox Biol.* 57 (2022) 102475.
- [167] P. Wang, et al., Overexpression of Mitochondrial Ferritin Enhances Blood-Brain Barrier Integrity Following Ischemic Stroke in Mice by Maintaining Iron Homeostasis in Endothelial Cells, *Antioxid. (Basel)* 11 (7) (2022).
- [168] Y.Q. Wang, et al., The Protective Role of Mitochondrial Ferritin on Erastin-Induced Ferroptosis, *Front Aging Neurosci.* 8 (2016) 308.
- [169] B. Monfort, et al., Recent Advances in the Elucidation of Frataxin Biochemical Function Open Novel Perspectives for the Treatment of Friedreich's Ataxia, *Front Neurosci.* 16 (2022) 838335.
- [170] S. Park, et al., The ferroxidase activity of yeast frataxin, *J. Biol. Chem.* 277 (41) (2002) 38589–38595.
- [171] K. Li, et al., Iron-dependent regulation of frataxin expression: implications for treatment of Friedreich ataxia, *Hum. Mol. Genet* 17 (15) (2008) 2265–2273.
- [172] N. Gordon, Friedreich's ataxia and iron metabolism, *Brain Dev.* 22 (8) (2000) 465–468.
- [173] M.L. Huang, et al., Elucidation of the mechanism of mitochondrial iron loading in Friedreich's ataxia by analysis of a mouse mutant, *Proc. Natl. Acad. Sci. USA* 106 (38) (2009) 16381–16386.
- [174] S.A. Watson, G.P. McStay, Functions of Cytochrome c Oxidase Assembly Factors, *Int. J. Mol. Sci.* 21 (19) (2020) 7254.
- [175] P. Figueroa, et al., Three different genes encode the iron-sulfur subunit of succinate dehydrogenase in *Arabidopsis thaliana*, *Plant Mol. Biol.* 46 (2) (2001) 241–250.
- [176] H. Oexle, E. Gnaiger, G. Weiss, Iron-dependent changes in cellular energy metabolism: influence on citric acid cycle and oxidative phosphorylation, *Biochim. Et. Biophys. Acta (BBA) - Bioenerg.* 1413 (3) (1999) 99–107.
- [177] H. Chen, S. Dzitoyeva, H. Manev, Effect of valproic acid on mitochondrial epigenetics, *Eur. J. Pharm.* 690 (1–3) (2012) 51–59.
- [178] S. Dzitoyeva, H. Chen, H. Manev, Effect of aging on 5-hydroxymethylcytosine in brain mitochondria, *Neurobiol. Aging* 33 (12) (2012) 2881–2891.
- [179] S.A. Mousavi-Aghdas, E. Farashi, N. Naderi, Iron Dyshomeostasis and Mitochondrial Function in the Failing Heart: A Review of the Literature, *Am. J. Cardiovasc Drugs* 24 (1) (2024) 19–37.
- [180] Z. Xiao, et al., Mitochondrial iron dyshomeostasis and its potential as a therapeutic target for Parkinson's disease, *Exp. Neurol.* 372 (2024) 114614.
- [181] A.C. Nulton-Persson, L.I. Szewda, Modulation of mitochondrial function by hydrogen peroxide, *J. Biol. Chem.* 276 (26) (2001) 23357–23361.
- [182] M. Upadhyay, S. Agarwal, Ironing the mitochondria: Relevance to its dynamics, *Mitochondrion* 50 (2020) 82–87.
- [183] J. Gyamfi, J. Kim, J. Choi, Cancer as a Metabolic Disorder, *Int. J. Mol. Sci.* 23 (3) (2022) 1155.
- [184] S. Feng, et al., The mechanism of ferroptosis and its related diseases, *Mol. Biomed.* 4 (1) (2023) 33.
- [185] X. Chen, et al., Iron Metabolism in Ferroptosis, *Front Cell Dev. Biol.* 8 (2020) 590226.
- [186] X. Sun, et al., HSPB1 as a novel regulator of ferroptotic cancer cell death, *Oncogene* 34 (45) (2015) 5617–5625.
- [187] A.P. Arrigo, et al., Hsp27 consolidates intracellular redox homeostasis by upholding glutathione in its reduced form and by decreasing iron intracellular levels, *Antioxid. Redox Signal* 7 (3–4) (2005) 414–422.
- [188] X. Jiang, B.R. Stockwell, M. Conrad, Ferroptosis: mechanisms, biology and role in disease, *Nat. Rev. Mol. Cell Biol.* 22 (4) (2021) 266–282.
- [189] H. Kuhn, et al., Structural biology of mammalian lipoxygenases: Enzymatic consequences of targeted alterations of the protein structure, *Biochem. Biophys. Res. Commun.* 338 (1) (2005) 93–101.
- [190] S.E. Wenzel, et al., PEBP1 Wardens Ferroptosis by Enabling Lipoxygenase Generation of Lipid Death Signals, *Cell* 171 (3) (2017) 628–641.e26.
- [191] K. Ding, et al., Acyl-CoA synthase ACSL4: an essential target in ferroptosis and fatty acid metabolism, *Chin. Med. J. (Engl.)* 136 (21) (2023) 2521–2537.
- [192] A. Reed, et al., LPCAT3 Inhibitors Remodel the Polyunsaturated Phospholipid Content of Human Cells and Protect from Ferroptosis, *ACS Chem. Biol.* 17 (6) (2022) 1607–1618.
- [193] V.I. Lushchak, Glutathione homeostasis and functions: potential targets for medical interventions, *J. Amino Acids* 2012 (2012) 736837.
- [194] M. Mari, et al., Mitochondrial glutathione, a key survival antioxidant, *Antioxid. Redox Signal* 11 (11) (2009) 2685–2700.
- [195] N.S. Chandel, NADPH-The Forgotten Reducing Equivalent, *Cold Spring Harb. Perspect. Biol.* 13 (6) (2021).
- [196] R.J. Bridges, N.R. Natale, S.A. Patel, System xc<sup>-</sup> cystine/glutamate antiporter: an update on molecular pharmacology and roles within the CNS, *Br. J. Pharm.* 165 (1) (2012) 20–34.
- [197] Y. Liu, et al., GPX4: The hub of lipid oxidation, ferroptosis, disease and treatment, *Biochim. Et. Biophys. Acta (BBA) - Rev. Cancer* 1878 (3) (2023) 188890.
- [198] K. NOMURA, et al., Mitochondrial phospholipid hydroperoxide glutathione peroxidase inhibits the release of cytochrome c from mitochondria by suppressing the peroxidation of cardiolipin in hypoglycaemia-induced apoptosis, *Biochem. J.* 351 (1) (2000) 183–193.
- [199] M. Arai, et al., Mitochondrial phospholipid hydroperoxide glutathione peroxidase plays a major role in preventing oxidative injury to cells, *J. Biol. Chem.* 274 (8) (1999) 4924–4933.
- [200] F. Ursini, et al., Dual Function of the Selenoprotein PHGPx During Sperm Maturation, *Science* 285 (5432) (1999) 1393–1396.
- [201] R. Puglisi, et al., The nuclear form of glutathione peroxidase 4 is associated with sperm nuclear matrix and is required for proper paternal chromatin decondensation at fertilization, *J. Cell. Physiol.* 227 (4) (2012) 1420–1427.
- [202] H. Pfeifer, et al., Identification of a specific sperm nuclei selenoenzyme necessary for protamine thiol cross-linking during sperm maturation, *FASEB J.* 15 (7) (2001) 1236–1238.
- [203] M. Conrad, et al., The Nuclear Form of Phospholipid Hydroperoxide Glutathione Peroxidase Is a Protein Thiol Peroxidase Contributing to Sperm Chromatin Stability, *Mol. Cell. Biol.* 25 (17) (2005) 7637–7644.
- [204] S. Pipolo, et al., Involvement of sperm acetylated histones and the nuclear isoform of glutathione peroxidase 4 in fertilization, *J. Cell. Physiol.* 233 (4) (2018) 3093–3104.
- [205] H. Liang, et al., Short Form Glutathione Peroxidase 4 Is the Essential Isoform Required for Survival and Somatic Mitochondrial Functions\*, *J. Biol. Chem.* 284 (45) (2009) 30836–30844.
- [206] X. Zhang, et al., Inhibition of tumor propellant glutathione peroxidase 4 induces ferroptosis in cancer cells and enhances anticancer effect of cisplatin, *J. Cell. Physiol.* 235 (4) (2020) 3425–3437.
- [207] H. Ling, et al., Glycine increased ferroptosis via SAM-mediated GPX4 promoter methylation in rheumatoid arthritis, *Rheumatology* 61 (11) (2022) 4521–4534.
- [208] S. Doll, et al., FSP1 is a glutathione-independent ferroptosis suppressor, *Nature* 575 (7784) (2019) 693–698.
- [209] N. Liu, et al., Regulation of FSP1 myristoylation by NADPH: A novel mechanism for ferroptosis inhibition, *Redox Biol.* 73 (2024) 103176.
- [210] K. Bersuker, et al., The CoQ oxidoreductase FSP1 acts parallel to GPX4 to inhibit ferroptosis, *Nature* 575 (7784) (2019) 688–692.
- [211] M.W. Hentze, M.U. Muckenthaler, N.C. Andrews, Balancing Acts: Molecular Control of Mammalian Iron Metabolism, *Cell* 117 (3) (2004) 285–297.
- [212] V. Mallikarjun, et al., The interplay between mitochondrial protein and iron homeostasis and its possible role in ageing, *Exp. Gerontol.* 56 (2014) 123–134.
- [213] Q.M. Chen, Nrf2 for protection against oxidant generation and mitochondrial damage in cardiac injury, *Free Radic. Biol. Med* 179 (2022) 133–143.
- [214] M. Yamamoto, T.W. Kensler, H. Motohashi, The KEAP1-NRF2 System: a Thiol-Based Sensor-Effector Apparatus for Maintaining Redox Homeostasis, *Physiol. Rev.* 98 (3) (2018) 1169–1203.
- [215] S.B. Cullinan, et al., The Keap1-BTB protein is an adaptor that bridges Nrf2 to a Cul3-based E3 ligase: oxidative stress sensing by a Cul3-Keap1 ligase, *Mol. Cell Biol.* 24 (19) (2004) 8477–8486.
- [216] A. Kobayashi, et al., Oxidative stress sensor Keap1 functions as an adaptor for Cul3-based E3 ligase to regulate proteasomal degradation of Nrf2, *Mol. Cell Biol.* 24 (16) (2004) 7130–7139.
- [217] A. Kobayashi, et al., Oxidative and electrophilic stresses activate Nrf2 through inhibition of ubiquitination activity of Keap1, *Mol. Cell Biol.* 26 (1) (2006) 221–229.
- [218] L. Kinch, N.V. Grishin, J. Brugarolas, Succination of Keap1 and activation of Nrf2-dependent antioxidant pathways in FH-deficient papillary renal cell carcinoma type 2, *Cancer Cell* 20 (4) (2011) 418–420.
- [219] A. Ooi, et al., An Antioxidant Response Phenotype Shared between Hereditary and Sporadic Type 2 Papillary Renal Cell Carcinoma, *Cancer Cell* 20 (4) (2011) 511–523.
- [220] M. Salazar, et al., Glycogen Synthase Kinase-3 $\beta$  Inhibits the Xenobiotic and Antioxidant Cell Response by Direct Phosphorylation and Nuclear Exclusion of the Transcription Factor Nrf2\*, *J. Biol. Chem.* 281 (21) (2006) 14841–14851.
- [221] L. Wang, et al., GSK-3 $\beta$  manipulates ferroptosis sensitivity by dominating iron homeostasis, *Cell Death Discov.* 7 (1) (2021) 334.
- [222] G.Y. Lui, et al., Targeting cancer by binding iron: Dissecting cellular signaling pathways, *Oncotarget* 6 (22) (2015) 18748–18779.
- [223] S. Petrillo, et al., Targeting NRF2 for the Treatment of Friedreich's Ataxia: A Comparison among Drugs, *Int J. Mol. Sci.* 20 (20) (2019).
- [224] Y. Song, et al., Mitochondrial ferritin alleviates ferroptosis in a kainic acid-induced mouse epilepsy model by regulating iron homeostasis: Involvement of nuclear factor erythroid 2-related factor 2, *CNS Neurosci. Ther.* 30 (3) (2024) e14663.
- [225] M. Komatsu, et al., The selective autophagy substrate p62 activates the stress responsive transcription factor Nrf2 through inactivation of Keap1, *Nat. Cell Biol.* 12 (3) (2010) 213–223.
- [226] Y. Ichimura, M. Komatsu, Activation of p62/SQSTM1-Keap1-Nuclear Factor Erythroid 2-Related Factor 2 Pathway in Cancer, *Front Oncol.* 8 (2018) 210.
- [227] M. Gallorini, et al., Modulation of NRF2: Biological Dualism in Cancer, Targets and Possible Therapeutic Applications, *Antioxid. Redox Signal* 40 (10–12) (2024) 636–662.
- [228] K. Gunther, D.R. Lynch, Pharmacotherapeutic strategies for Friedreich Ataxia: a review of the available data, *Expert Opin. Pharm.* (2024).



- [229] T. Zheng, et al., Targeting PI3K/Akt in Cerebral Ischemia Reperfusion Injury Alleviation: From Signaling Networks to Targeted Therapy, *Mol. Neurobiol.* (2024).
- [230] H. Wu, et al., Defective mitochondrial ISC biogenesis switches on IRP1 to fine tune selective mitophagy, *Redox Biol.* 36 (2020) 101661.
- [231] C. Sandoval-Acuña, et al., Targeting Mitochondrial Iron Metabolism Suppresses Tumor Growth and Metastasis by Inducing Mitochondrial Dysfunction and Mitophagy, *Cancer Res* 81 (9) (2021) 2289–2303.
- [232] Y. Hara, et al., Iron loss triggers mitophagy through induction of mitochondrial ferritin, *EMBO Rep.* 21 (11) (2020) e50202.
- [233] J.D. Mancias, et al., Quantitative proteomics identifies NCOA4 as the cargo receptor mediating ferritinophagy, *Nature* 509 (7498) (2014) 105–109.
- [234] X. Wang, et al., Mitochondrial ferritin affects mitochondria by stabilizing HIF-1 $\alpha$  in retinal pigment epithelium: implications for the pathophysiology of age-related macular degeneration, *Neurobiol. Aging* 47 (2016) 168–179.
- [235] K. Liu, et al., A fine-tuning mechanism underlying self-control for autophagy: deSUMOylation of BECN1 by SENP3, *Autophagy* 16 (6) (2020) 975–990.
- [236] A.S. Pfister, Emerging Role of the Nucleolar Stress Response in Autophagy, *Front Cell Neurosci.* 13 (2019) 156.
- [237] K. Laubach, J. Zhang, X. Chen, The p53 Family: A Role in Lipid and Iron Metabolism, *Front Cell Dev. Biol.* 9 (2021) 715974.
- [238] Z. He, et al., p73 regulates autophagy and hepatocellular lipid metabolism through a transcriptional activation of the ATG5 gene, *Cell Death Differ.* 20 (10) (2013) 1415–1424.
- [239] C. Calabrese, et al., Deferasirox-Dependent Iron Chelation Enhances Mitochondrial Dysfunction and Restores p53 Signaling by Stabilization of p53 Family Members in Leukemic Cells, *Int J. Mol. Sci.* 21 (20) (2020).
- [240] E. Tasdemir, et al., Regulation of autophagy by cytoplasmic p53, *Nat. Cell Biol.* 10 (6) (2008) 676–687.
- [241] H. Wang, et al., p53 contributes to cardiovascular diseases via mitochondria dysfunction: A new paradigm, *Free Radic. Biol. Med.* 208 (2023) 846–858.
- [242] E. White, Autophagy and p53, *Cold Spring Harb. Perspect. Med.* 6 (4) (2016) a026120.
- [243] D. Crighton, et al., DRAM, a p53-induced modulator of autophagy, is critical for apoptosis, *Cell* 126 (1) (2006) 121–134.
- [244] A.V. Budanov, M. Karin, p53 target genes sestrin1 and sestrin2 connect genotoxic stress and mTOR signaling, *Cell* 134 (3) (2008) 451–460.
- [245] K.G. Eby, et al., ISG20L1 is a p53 family target gene that modulates genotoxic stress-induced autophagy, *Mol. Cancer* 9 (2010) 95.
- [246] Y. Funayuchi, et al., Regulation of iron homeostasis by the p53-ISCU pathway, *Sci. Rep.* 5 (2015) 16497.
- [247] H. Wei, et al., Structural insight into the molecular mechanism of p53-mediated mitochondrial apoptosis, *Nat. Commun.* 12 (1) (2021).
- [248] M. Schuler, et al., p53 triggers apoptosis in oncogene-expressing fibroblasts by the induction of Noxa and mitochondrial Bax translocation, *Cell Death Differ.* 10 (4) (2003) 451–460.
- [249] A.V. Follis, et al., Pin1-Induced Proline Isomerization in Cytosolic p53 Mediates BAX Activation and Apoptosis, *Mol. Cell* 59 (4) (2015) 677–684.
- [250] C. Kukat, et al., Cross-strand binding of TFAM to a single mtDNA molecule forms the mitochondrial nucleoid, *Proc. Natl. Acad. Sci. USA* 112 (36) (2015) 11288–11293.
- [251] J. Shin, et al., Flow-induced endothelial mitochondrial remodeling mitigates mitochondrial reactive oxygen species production and promotes mitochondrial DNA integrity in a p53-dependent manner, *Redox Biol.* 50 (2022).
- [252] E.Y. Wang, et al., p53 Mediates Autophagy and Cell Death by a Mechanism Contingent On Bnip3, *Hypertension* 62 (1) (2013) 70–77.
- [253] F. Zhang, et al., The Roles of ATP13A2 Gene Mutations Leading to Abnormal Aggregation of  $\alpha$ -Synuclein in Parkinson's Disease, *Front. Cell. Neurosci.* 16 (2022).
- [254] A.D. Gitler, et al., Alpha-synuclein is part of a diverse and highly conserved interaction network that includes PARK9 and manganese toxicity, *Nat. Genet.* 41 (3) (2009) 308–315.
- [255] K. Schmidt, et al., Cd<sup>2+</sup>, Mn<sup>2+</sup>, Ni<sup>2+</sup> and Se<sup>2+</sup> toxicity to *Saccharomyces cerevisiae* lacking YPK9p the orthologue of human ATP13A2, *Biochem Biophys. Res Commun.* 383 (2) (2009) 198–202.
- [256] S. Rajagopalan, et al., Regulation of ATP13A2 via PHD2-HIF1 $\alpha$  Signaling Is Critical for Cellular Iron Homeostasis: Implications for Parkinson's Disease, *J. Neurosci.* 36 (4) (2016) 1086–1095.
- [257] N. Anand, et al., Dysregulated iron metabolism in *C. elegans* catp-6/ATP13A2 mutant impairs mitochondrial function, *Neurobiol. Dis.* 139 (2020) 104786.
- [258] D. Ryu, et al., Urolithin A induces mitophagy and prolongs lifespan in *C. elegans* and increases muscle function in rodents, *Nat. Med.* 22 (8) (2016) 879–888.
- [259] J. Li, et al., Control of Foxp3 induction and maintenance by sequential histone acetylation and DNA demethylation, *Cell Rep.* 37 (11) (2021) 110124.
- [260] S. Chen, et al., Epigenetically modifying the Foxp3 locus for generation of stable antigen-specific Tregs as cellular therapeutics, *Am. J. Transpl.* 20 (9) (2020) 2366–2379.
- [261] J.Y. Shim, et al., Parkin-mediated mitophagy is negatively regulated by FOXO3A, which inhibits Plk3-mediated mitochondrial ROS generation in STZ diabetic stress-treated pancreatic  $\beta$  cells, *PLOS ONE* 18 (5) (2023) e0281496.
- [262] D.G. Hardie, AMP-activated/SNF1 protein kinases: conserved guardians of cellular energy, *Nat. Rev. Mol. Cell Biol.* 8 (10) (2007) 774–785.
- [263] D. Neumann, Is TAK1 a Direct Upstream Kinase of AMPK? *Int J. Mol. Sci.* 19 (8) (2018).
- [264] E.C. Hinchey, et al., Mitochondria-derived ROS activate AMP-activated protein kinase (AMPK) indirectly, *J. Biol. Chem.* 293 (44) (2018) 17208–17217.
- [265] S. Cao, et al., AMPK-PINK1/Parkin Mediated Mitophagy Is Necessary for Alleviating Oxidative Stress-Induced Intestinal Epithelial Barrier Damage and Mitochondrial Energy Metabolism Dysfunction in IPEC-J2, *Antioxid. (Basel)* 10 (12) (2021).
- [266] S. Zhong, et al., Energy stress modulation of AMPK/FoxO3 signaling inhibits mitochondria-associated ferroptosis, *Redox Biol.* 63 (2023) 102760.
- [267] E.Q. Toyama, et al., Metabolism. AMP-activated protein kinase mediates mitochondrial fission in response to energy stress, *Science* 351 (6270) (2016) 275–281.
- [268] C.M. Hung, et al., AMPK/ULK1-mediated phosphorylation of Parkin ACT domain mediates an early step in mitophagy, *Sci. Adv.* 7 (15) (2021).
- [269] M. Walczak, S. Martens, Dissecting the role of the Atg12–Atg5–Atg16 complex during autophagosome formation, *Autophagy* 9 (3) (2013) 424–425.
- [270] G. Bertolin, et al., The TOMM machinery is a molecular switch in PINK1 and PARK2/PARKIN-dependent mitochondrial clearance, *Autophagy* 9 (11) (2013) 1801–1817.
- [271] J. Zhang, et al., Involvement of autophagy in hypoxia-BNIP3 signaling to promote epidermal keratinocyte migration, *Cell Death Dis.* 10 (3) (2019) 234.
- [272] L.L. Sun, et al., ROS-mediated BNIP3-dependent autophagy promotes coelomocyte survival in *Apostichopus japonicus* in response to *Vibrio splendidus* infection, *Zool. Res* 43 (2) (2022) 285–300.
- [273] P. Fei, et al., Bnip3L is induced by p53 under hypoxia, and its knockdown promotes tumor growth, *Cancer Cell* 6 (6) (2004) 597–609.
- [274] M. Chen, et al., Mitophagy receptor FUNDC1 regulates mitochondrial dynamics and mitophagy, *Autophagy* 12 (4) (2016) 689–702.
- [275] G. Chen, et al., A regulatory signaling loop comprising the PGAM5 phosphatase and CK2 controls receptor-mediated mitophagy, *Mol. Cell* 54 (3) (2014) 362–377.
- [276] A.V. Kumar, J. Mills, L.R. Lapierre, Selective Autophagy Receptor p62/SQSTM1, a Pivotal Player in Stress and Aging, *Front Cell Dev. Biol.* 10 (2022) 793328.
- [277] T.N. Nguyen, et al., Unconventional initiation of PINK1/Parkin mitophagy by optineurin, *Mol. Cell* 83 (10) (2023) 1693–1709.e9.
- [278] L. Rios, et al., Targeting an allosteric site in dynamin-related protein 1 to inhibit Fis1-mediated mitochondrial dysfunction, *Nat. Commun.* 14 (1) (2023) 4356.
- [279] J.Y. Lee, et al., MFN1 deacetylation activates adaptive mitochondrial fusion and protects metabolically challenged mitochondria, *J. Cell Sci.* 127 (Pt 22) (2014) 4954–4963.
- [280] S.A. Samant, et al., SIRT3 deacetylates and activates OPA1 to regulate mitochondrial dynamics during stress, *Mol. Cell Biol.* 34 (5) (2014) 807–819.
- [281] D.P. Panigrahi, S.K. Bhutia, MTFP1 is a mitophagy receptor that operates in PINK1/PARKIN-dependent mitophagy and promotes oral cancer cell survival, *Autophagy Rep.* 2 (1) (2023) 2267882.
- [282] M. Morita, et al., mTOR Controls Mitochondrial Dynamics and Cell Survival via MTFP1, *Mol. Cell* 67 (6) (2017) 922–935.e5.
- [283] A.R. Dimogkioka, et al., Protein import in mitochondria biogenesis: guided by targeting signals and sustained by dedicated chaperones, *RSC Adv.* 11 (51) (2021) 32476–32493.
- [284] C.D. Obi, et al., Ferrochelatase: Mapping the Intersection of Iron and Porphyrin Metabolism in the Mitochondria, *Front Cell Dev. Biol.* 10 (2022) 894591.
- [285] Y.L. Liu, et al., Regulation of ferrochelatase gene expression by hypoxia, *Life Sci.* 75 (17) (2004) 2035–2043.
- [286] J. Muñoz-Sánchez, M.E. Cháñez-Cárdenas, A review on hemoxygenase-2: focus on cellular protection and oxygen response, *Oxid. Med Cell Longev.* 2014 (2014) 604981.
- [287] S.-K. Chiang, S.-E. Chen, L.-C. Chang, The Role of HO-1 and Its Crosstalk with Oxidative Stress in Cancer Cell Survival, *Cells* 10 (9) (2021) 2401.
- [288] D.L. Zhang, M.C. Ghosh, T.A. Rouault, The physiological functions of iron regulatory proteins in iron homeostasis - an update, *Front Pharm.* 5 (2014) 124.
- [289] H. Kawabata, Transferrin and transferrin receptors update, *Free Radic. Biol. Med.* 133 (2019) 46–54.
- [290] J. Liu, et al., Autophagy-Dependent Ferroptosis: Machinery and Regulation, *Cell Chem. Biol.* 27 (4) (2020) 420–435.
- [291] R. Kang, G. Kroemer, D. Tang, The tumor suppressor protein p53 and the ferroptosis network, *Free Radic. Biol. Med.* 133 (2019) 162–168.
- [292] R. Yan, et al., NRF2, a Superstar of Ferroptosis, *Antioxid. (Basel)* 12 (9) (2023).
- [293] X. Zheng, Y. Liang, C. Zhang, Ferroptosis Regulated by Hypoxia in Cells, *Cells* 12 (7) (2023).
- [294] X. Wang, et al., The emerging roles of MAPK-AMPK in ferroptosis regulatory network, *Cell Commun. Signal* 21 (1) (2023) 200.
- [295] Y. Ou, et al., Activation of SAT1 engages polyamine metabolism with p53-mediated ferroptotic responses, *Proc. Natl. Acad. Sci. USA* 113 (44) (2016) E6806–E6812.
- [296] W. Hu, et al., Glutaminase 2, a novel p53 target gene regulating energy metabolism and antioxidant function, *Proc. Natl. Acad. Sci. USA* 107 (16) (2010) 7455–7460.
- [297] M. Gao, et al., Glutaminolysis and Transferrin Regulate Ferroptosis, *Mol. Cell* 59 (2) (2015) 298–308.
- [298] S.-J. Wang, et al., Acetylation Is Crucial for p53-Mediated Ferroptosis and Tumor Suppression, *Cell Rep.* 17 (2) (2016) 366–373.
- [299] J.L. Parker, et al., Molecular basis for redox control by the human cystine/glutamate antiporter system xc<sup>-</sup>, *Nat. Commun.* 12 (1) (2021) 7147.
- [300] Y. Yan, et al., SLC7A11 expression level dictates differential responses to oxidative stress in cancer cells, *Nat. Commun.* 14 (1) (2023) 3673.
- [301] Y. Xie, et al., The Tumor Suppressor p53 Limits Ferroptosis by Blocking DPP4 Activity, *Cell Rep.* 20 (7) (2017) 1692–1704.
- [302] C.F. Deacon, Physiology and Pharmacology of DPP-4 in Glucose Homeostasis and the Treatment of Type 2 Diabetes, *Front Endocrinol. (Lausanne)* 10 (2019) 80.

- [303] A. Tarangelo, et al., p53 Suppresses Metabolic Stress-Induced Ferroptosis in Cancer Cells, *Cell Rep.* 22 (3) (2018) 569–575.
- [304] M. Dodson, R. Castro-Portuguez, D.D. Zhang, NRF2 plays a critical role in mitigating lipid peroxidation and ferroptosis, *Redox Biol.* 23 (2019) 101107.
- [305] N. Emmanuel, et al., FSP1, a novel KEAP1/NRF2 target gene regulating ferroptosis and radioresistance in lung cancers, *Oncotarget* 13 (2022) 1136–1139.
- [306] S. Sun, et al., Hypoxia Enhances Glioma Resistance to Sulfasalazine-Induced Ferroptosis by Upregulating SLC7A11 via PI3K/AKT/HIF-1 $\alpha$  Axis, *Oxid. Med Cell Longev.* 2022 (2022) 7862430.
- [307] Y. Yang, et al., The PER1/HIF-1 $\alpha$  negative feedback loop promotes ferroptosis and inhibits tumor progression in oral squamous cell carcinoma, *Transl. Oncol.* 18 (2022) 101360.
- [308] Y. Dai, L. Hu, HSPB1 overexpression improves hypoxic-ischemic brain damage by attenuating ferroptosis in rats through promoting G6PD expression, *J. Neurophysiol.* 128 (6) (2022) 1507–1517.
- [309] J. Huang, et al., The role of ferroptosis and endoplasmic reticulum stress in intermittent hypoxia-induced myocardial injury, *Sleep. Breath.* 27 (3) (2023) 1005–1011.
- [310] L.D. Chen, et al., The role of ferroptosis in chronic intermittent hypoxia-induced liver injury in rats, *Sleep. Breath.* 24 (4) (2020) 1767–1773.
- [311] W. Lin, et al., Ferroptosis is Involved in Hypoxic-ischemic Brain Damage in Neonatal Rats, *Neuroscience* 487 (2022) 131–142.
- [312] Y. Henning, et al., Hypoxia aggravates ferroptosis in RPE cells by promoting the Fenton reaction, *Cell Death Dis.* 13 (7) (2022) 662.
- [313] Y. Zou, et al., A GPX4-dependent cancer cell state underlies the clear-cell morphology and confers sensitivity to ferroptosis, *Nat. Commun.* 10 (1) (2019) 1617.
- [314] Y. Li, et al., Energy-Stress-Mediated AMPK Activation Promotes GPX4-Dependent Ferroptosis through the JAK2/STAT3/P53 Axis in Renal Cancer, *Oxid. Med Cell Longev.* 2022 (2022) 2353115.
- [315] H. Lee, et al., Energy-stress-mediated AMPK activation inhibits ferroptosis, *Nat. Cell Biol.* 22 (2) (2020) 225–234.
- [316] C. Li, et al., LKB1-AMPK axis negatively regulates ferroptosis by inhibiting fatty acid synthesis, *Signal Transduct. Target Ther.* 5 (1) (2020) 187.
- [317] K. Sun, et al., Ferritinophagy, a form of autophagic ferroptosis: New insights into cancer treatment, *Front Pharm.* 13 (2022) 1043344.
- [318] W. Hou, et al., Autophagy promotes ferroptosis by degradation of ferritin, *Autophagy* 12 (8) (2016) 1425–1428.
- [319] M. Gao, et al., Ferroptosis is an autophagic cell death process, *Cell Res.* 26 (9) (2016) 1021–1032.
- [320] J.D. Mancias, et al., Ferritinophagy via NCOA4 is required for erythropoiesis and is regulated by iron dependent HERC2-mediated proteolysis, *Elife* 4 (2015).
- [321] H. Yuan, et al., C1SD1 inhibits ferroptosis by protection against mitochondrial lipid peroxidation, *Biochem. Biophys. Res. Commun.* 478 (2) (2016) 838–844.
- [322] L.P. Poole, K.F. Macleod, Mitophagy in tumorigenesis and metastasis, *Cell Mol. Life Sci.* 78 (8) (2021) 3817–3851.
- [323] X.X. Li, et al., Cardiolipin and its different properties in mitophagy and apoptosis, *J. Histochem Cytochem* 63 (5) (2015) 301–311.
- [324] S.I. Yamashita, et al., Mitophagy mediated by BNIP3 and NIX protects against ferroptosis by downregulating mitochondrial reactive oxygen species, *Cell Death Differ.* 31 (5) (2024) 651–661.
- [325] L. Olcay, et al., Biochemical, radiologic, ultrastructural, and genetic evaluation of iron overload in acute leukemia and iron-chelation therapy, *J. Pedia Hematol. Oncol.* 36 (4) (2014) 281–292.
- [326] A. Maniscalchi, et al., New insights on neurodegeneration triggered by iron accumulation: Intersections with neutral lipid metabolism, ferroptosis, and motor impairment, *Redox Biol.* 71 (2024) 103074.
- [327] M. Sarocchi, et al., Cardiac effects of deferasirox in transfusion-dependent patients with myelodysplastic syndromes: TELESTO study, *Br. J. Haematol.* (2024).
- [328] Z. Song, J. Wang, L. Zhang, Ferroptosis: A New Mechanism in Diabetic Cardiomyopathy, *Int J. Med Sci.* 21 (4) (2024) 612–622.
- [329] H. Bayir, et al., Achieving life through death: redox biology of lipid peroxidation in ferroptosis, *Cell Chem. Biol.* 27 (4) (2020) 387–408.
- [330] G. Paradies, et al., Oxidative stress, cardiolipin and mitochondrial dysfunction in nonalcoholic fatty liver disease, *World J. Gastroenterol.* 20 (39) (2014) 14205–14218.
- [331] R.J. Aitken, et al., Cis-Unsaturated Fatty Acids Stimulate Reactive Oxygen Species Generation and Lipid Peroxidation in Human Spermatozoa, *J. Clin. Endocrinol. Metab.* 91 (10) (2006) 4154–4163.
- [332] S. Entezari, et al., Iron Chelators in Treatment of Iron Overload, *J. Toxicol.* 2022 (2022) 4911205.
- [333] C.W. D'Acunto, et al., Chelators as Antineuroblastomas Agents, *Physiol. Res.* 72 (2023) S277–S286.
- [334] K. Veselá, et al., Preparation of Tryptanthrin Derivates Bearing a Thiosemicarbazone Moiety to Inhibit SARS-CoV-2 Replication, *Separations* 10 (2) (2023) 30.
- [335] V. Antonyová, et al., Targeting of the Mitochondrial TET1 Protein by Pyrrole 3,2-b pyrrole Chelators, *Int. J. Mol. Sci.* 23 (18) (2022) 25.
- [336] M. Jakubek, et al., Hydrazones as novel epigenetic modulators: Correlation between TET 1 protein inhibition activity and their iron(II) binding ability, *Bioorg. Chem.* 88 (2019) 6.
- [337] C.W. D'Acunto, et al., Metallochroms for Alzheimer's disease treatment: Use of new generation of chelators combining metal-cation binding and transport properties, *Eur. J. Med. Chem.* 150 (2018) 140–155.
- [338] R. Kaplánek, et al., Caffeine-hydrazones as anticancer agents with pronounced selectivity toward T-lymphoblastic leukaemia cells, *Bioorg. Chem.* 60 (2015) 19–29.
- [339] Z. Kejlik, et al., Iron Complexes of Flavonoids-Antioxidant Capacity and Beyond, *Int J. Mol. Sci.* 22 (2) (2021).
- [340] C. Liu, et al., Relationship between ferroptosis and mitophagy in cardiac ischemia reperfusion injury: a mini-review, *PeerJ* 11 (2023) e14952.
- [341] S.-i Yamashita, et al., Mitophagy mediated by BNIP3 and NIX protects against ferroptosis by downregulating mitochondrial reactive oxygen species, *Cell Death Differ.* (2024).
- [342] K. Gao, et al., p53N236S Activates Autophagy in Response to Hypoxic Stress Induced by DFO, *Genes (Basel)* 13 (5) (2022).
- [343] M. Long, et al., *DGAT1* activity synchronizes with mitophagy to protect cells from metabolic rewiring by iron depletion, *Embo j* 41 (10) (2022) e109390.
- [344] S.J. Park, et al., Mitochondrial fragmentation caused by phenanthroline promotes mitophagy, *FEBS Lett.* 586 (24) (2012) 4303–4310.
- [345] T. Brogyányi, et al., Azulene hydrazone-hydrazone for selective targeting of pancreatic cancer cells, *Biomed. Pharm.* 155 (2022) 113736.
- [346] S. Sahni, et al., The Metastasis Suppressor, N-myc Downstream-regulated Gene 1 (NDRG1), Inhibits Stress-induced Autophagy in Cancer Cells, *J. Biol. Chem.* 289 (14) (2014) 9692–9709.
- [347] Z.L. Zhang, et al., Somatic and germline mutations in the tumor suppressor gene PARK2 impair PINK1/Parkin-mediated mitophagy in lung cancer cells, *Acta Pharm. Sin.* 41 (1) (2020) 93–100.
- [348] M. Aimaity, et al., Acteoside exerts neuroprotection effects in the model of Parkinson's disease via inducing autophagy: Network pharmacology and experimental study, *Eur. J. Pharm.* 903 (2021) 174136.
- [349] P.A. Leermakers, et al., Iron deficiency-induced loss of skeletal muscle mitochondrial proteins and respiratory capacity; the role of mitophagy and secretion of mitochondria-containing vesicles, *Faseb J.* 34 (5) (2020) 6703–6717.
- [350] W. Li, et al., Acteoside ameliorates experimental autoimmune encephalomyelitis through inhibiting peroxynitrite-mediated mitophagy activation, *Free Radic. Biol. Med* 146 (2020) 79–91.
- [351] J.F. Zhao, et al., HIF1 $\alpha$ -dependent mitophagy facilitates cardiomyoblast differentiation, *Cell Stress* 4 (5) (2020) 99–113.
- [352] S. Kumfu, et al., Silencing of lipocalin-2 and its receptor improved cardiomyocytes viability via decreasing iron uptake, mitochondrial fission, mitophagy and apoptosis under iron overload condition, *Eur. Heart J.* 41 (Supplement 2) (2020).
- [353] P. Wang, et al., Resveratrol Inhibits Zinc Deficiency-Induced Mitophagy and Exerts Cardiac Cytoprotective Effects, *Biol. Trace Elem. Res* (2023).
- [354] I. Rosignol, et al., The mito-QC Reporter for Quantitative Mitophagy Assessment in Primary Retinal Ganglion Cells and Experimental Glaucoma Models, *Int J. Mol. Sci.* 21 (5) (2020).
- [355] X. Jing, et al., Desferoxamine protects against glucocorticoid-induced osteonecrosis of the femoral head via activating HIF-1 $\alpha$  expression, *J. Cell Physiol.* 235 (12) (2020) 9864–9875.
- [356] J. Lin, et al., Desferoxamine protects against hemophilic arthropathy through the upregulation of HIF-1 $\alpha$ -BNIP3 mediated mitophagy, *Life Sci.* 312 (2023) 121172.
- [357] X. Zhang, et al., Insights into the role of mitophagy in lung cancer: current evidence and perspectives, *Front Pharm.* 15 (2024) 1420643.
- [358] T.H. Nguyen, et al., Unraveling the Janus-Faced Role of Autophagy in Hepatocellular Carcinoma: Implications for Therapeutic Interventions, *Int. J. Mol. Sci.* 24 (22) (2023) 16255.
- [359] H.Y. Lin, P.Y. Chu, Advances in Understanding Mitochondrial MicroRNAs (mitomiRs) on the Pathogenesis of Triple-Negative Breast Cancer (TNBC), *Oxid. Med Cell Longev.* 2021 (2021) 5517777.
- [360] D. Xiong, et al., A recurrent mutation in PARK2 is associated with familial lung cancer, *Am. J. Hum. Genet* 96 (2) (2015) 301–308.
- [361] Y. Gong, et al., Pan-cancer genetic analysis identifies PARK2 as a master regulator of G1/S cyclins, *Nat. Genet* 46 (6) (2014) 588–594.
- [362] C. Liu, et al., A Mitophagy-Related Gene Signature for Subtype Identification and Prognosis Prediction of Hepatocellular Carcinoma, *Int J. Mol. Sci.* 23 (20) (2022).
- [363] E. Villa, et al., Parkin-Independent Mitophagy Controls Chemotherapeutic Response in Cancer Cells, *Cell Rep.* 20 (12) (2017) 2846–2859.
- [364] N. Mu, et al., Crotonylated BEX2 interacts with NDP52 and enhances mitophagy to modulate chemotherapeutic agent-induced apoptosis in non-small-cell lung cancer cells, *Cell Death Dis.* 14 (9) (2023) 645.
- [365] Y. Zhang, et al., Targeting LINC01607 sensitizes hepatocellular carcinoma to Lenvatinib via suppressing mitophagy, *Cancer Lett.* 576 (2023) 216405.
- [366] Q. Li, et al., The oncoprotein MUC1 facilitates breast cancer progression by promoting Pink1-dependent mitophagy via ATAD3A destabilization, *Cell Death Dis.* 13 (10) (2022) 899.
- [367] Y. Xie, et al., Mitophagy in Pancreatic Cancer, *Front Oncol.* 11 (2021) 616079.
- [368] O. Ibrahim, J. O'Sullivan, Iron chelators in cancer therapy, *Biomaterials* 33 (4-5) (2020) 201–215.
- [369] Z. Rychtarčíková, et al., Tumor-initiating cells of breast and prostate origin show alterations in the expression of genes related to iron metabolism, *Oncotarget* 8 (4) (2017) 6376–6398.
- [370] D.R. Richardson, et al., Cancer cell iron metabolism and the development of potent iron chelators as anti-tumour agents, *Biochim Biophys. Acta* 1790 (7) (2009) 702–717.
- [371] S.V. Torti, F.M. Torti, Iron and cancer: more ore to be mined, *Nat. Rev. Cancer* 13 (5) (2013) 342–355.

- [372] L.S.A. Chan, et al., Intracellular ROS profile in hematopoietic progenitors of MDS patients: association with blast count and iron overload, *Hematology* 26 (1) (2021) 88–95.
- [373] E. Angelucci, et al., Iron Chelation in Transfusion-Dependent Patients With Low-to Intermediate-1-Risk Myelodysplastic Syndromes: A Randomized Trial, *Ann. Intern Med* 172 (8) (2020) 513–522.
- [374] P.J. Jansson, et al., The renaissance of polypharmacology in the development of anti-cancer therapeutics: Inhibition of the “Triad of Death” in cancer by Di-2-pyridylketone thiosemicarbazones, *Pharmacol. Res.* 100 (2015) 255–260.
- [375] M. Fryknäs, et al., Iron chelators target both proliferating and quiescent cancer cells, *Sci. Rep.* 6 (1) (2016) 38343.
- [376] S.V. Menezes, et al., Interplay of the iron-regulated metastasis suppressor NDRG1 with epidermal growth factor receptor (EGFR) and oncogenic signaling, *J. Biol. Chem.* 292 (31) (2017) 12772–12782.
- [377] N.T.V. Le, D.R. Richardson, Iron chelators with high antiproliferative activity up-regulate the expression of a growth inhibitory and metastasis suppressor gene: a link between iron metabolism and proliferation, *Blood* 104 (9) (2004) 2967–2975.
- [378] S. Jadhav, et al., NDRG1 acts as an oncogene in triple-negative breast cancer and its loss sensitizes cells to mitochondrial iron chelation, *Front. Pharmacol.* 15 (2024).
- [379] E.Y. Liu, K.M. Ryan, Autophagy and cancer—issues we need to digest, *J. Cell Sci.* 125 (Pt 10) (2012) 2349–2358.
- [380] L. Galluzzi, et al., Molecular mechanisms of cell death: recommendations of the Nomenclature Committee on Cell Death 2018, *Cell Death Differ.* 25 (3) (2018) 486–541.
- [381] B. Linder, D. Kögel, Autophagy in Cancer Cell Death, *Biol. (Basel)* 8 (4) (2019).
- [382] S. Veeriah, et al., Somatic mutations of the Parkinson’s disease-associated gene *PARK2* in glioblastoma and other human malignancies, *Nat. Genet* 42 (1) (2010) 77–82.
- [383] S. Yang, et al., Pancreatic cancers require autophagy for tumor growth, *Genes Dev.* 25 (7) (2011) 717–729.
- [384] M.T. Rosenfeldt, et al., p53 status determines the role of autophagy in pancreatic tumour development, *Nature* 504 (7479) (2013) 296–300.
- [385] C. Li, et al., *PINK1* and *PARK2* Suppress Pancreatic Tumorigenesis through Control of Mitochondrial Iron-Mediated Immunometabolism, *Dev. Cell* 46 (4) (2018) 441–455.e8.
- [386] G. Rademaker, et al., Myoferlin targeting triggers mitophagy and primes ferroptosis in pancreatic cancer cells, *Redox Biol.* 53 (2022) 102324.
- [387] T. Naves, et al., Autophagy takes place in mutated p53 neuroblastoma cells in response to hypoxia mimetic CoCl<sub>2</sub>, *Biochem Pharm.* 85 (8) (2013) 1153–1161.
- [388] M. Cordani, et al., Mutant p53 proteins counteract autophagic mechanism sensitizing cancer cells to mTOR inhibition, *Mol. Oncol.* 10 (7) (2016) 1008–1029.
- [389] E. Alvarado-Ortiz, et al., Mutant p53 Gain-of-Function: Role in Cancer Development, Progression, and Therapeutic Approaches, *Front Cell Dev. Biol.* 8 (2020) 607670.
- [390] C.A. Kulkarni, et al., A Novel Triphenylphosphonium Carrier to Target Mitochondria without Uncoupling Oxidative Phosphorylation, *J. Med. Chem.* 64 (1) (2021) 662–676.
- [391] C. Reily, et al., Mitochondrially targeted compounds and their impact on cellular bioenergetics, *Redox Biol.* 1 (1) (2013) 86–93.
- [392] J. Trnka, M. Elkalaf, M. Anděl, Lipophilic Triphenylphosphonium Cations Inhibit Mitochondrial Electron Transport Chain and Induce Mitochondrial Proton Leak, *PLOS ONE* 10 (4) (2015) e0121837.
- [393] F. Najóczy, et al., Synthesis and Characterization of 1,10-Phenanthroline-mono-N-oxides, *Molecules* 26 (12) (2021).
- [394] A.C. Mello Filho, M.E. Hoffmann, R. Meneghini, Cell killing and DNA damage by hydrogen peroxide are mediated by intracellular iron, *Biochem J.* 218 (1) (1984) 273–275.
- [395] Z. Talifu, et al., In vivo astrocyte-to-neuron reprogramming for central nervous system regeneration: a narrative review, *Neural Regen. Res* 18 (4) (2023) 750–755.
- [396] S.J. Chinta, et al., Mitochondrial  $\alpha$ -synuclein accumulation impairs complex I function in dopaminergic neurons and results in increased mitophagy in vivo, *Neurosci. Lett.* 486 (3) (2010) 235–239.
- [397] A. Schiavi, et al., Iron-Starvation-Induced Mitophagy Mediates Lifespan Extension upon Mitochondrial Stress in *C. elegans*, *Curr. Biol.* 25 (14) (2015) 1810–1822.
- [398] A.G. Wu, et al., Novel 18-norspirostane steroidal saponins: Extending lifespan and mitigating neurodegeneration through promotion of mitophagy and mitochondrial biogenesis in *Caenorhabditis elegans*, *Mech. Ageing Dev.* 218 (2024) 111901.
- [399] K. Yang, et al., Mitophagy in neurodegenerative disease pathogenesis, *Neural Regen. Res* 19 (5) (2024) 998–1005.
- [400] Z.B. Tong, et al., LUHMES Dopaminergic Neurons Are Uniquely Susceptible to Ferroptosis, *Neurotox. Res* 40 (5) (2022) 1526–1536.
- [401] Q.N. Cui, et al., Oral administration of the iron chelator deferiprone protects against loss of retinal ganglion cells in a mouse model of glaucoma, *Exp. Eye Res* 193 (2020) 107961.
- [402] E. Carboni, et al., Deferiprone Rescues Behavioral Deficits Induced by Mild Iron Exposure in a Mouse Model of Alpha-Synuclein Aggregation, *Neuromolecular Med* 19 (2-3) (2017) 309–321.
- [403] J. Sripetchwandee, et al., A combination of an iron chelator with an antioxidant effectively diminishes the dendritic loss, tau-hyperphosphorylation, amyloid- $\beta$  accumulation and brain mitochondrial dynamic disruption in rats with chronic iron-overload, *Neuroscience* 332 (2016) 191–202.
- [404] E.M. Valente, et al., Hereditary early-onset Parkinson’s disease caused by mutations in *PINK1*, *Science* 304 (5674) (2004) 1158–1160.
- [405] A. Ramirez, et al., Hereditary parkinsonism with dementia is caused by mutations in *ATP13A2*, encoding a lysosomal type 5 P-type ATPase, *Nat. Genet* 38 (10) (2006) 1184–1191.
- [406] E.V. Konovalova, et al., Mutations in the Parkinson’s Disease-Associated *PARK2* Gene Are Accompanied by Imbalance in Programmed Cell Death Systems, *Acta Nat.* 7 (4) (2015) 146–149.
- [407] M.I. Behrens, et al., Clinical spectrum of Kufor-Rakeb syndrome in the Chilean kindred with *ATP13A2* mutations, *Mov. Disord.* 25 (12) (2010) 1929–1937.
- [408] B. Chen, et al., Interactions between iron and  $\alpha$ -synuclein pathology in Parkinson’s disease, *Free Radic. Biol. Med.* 141 (2019) 253–260.
- [409] A.L. Friedlich, R.E. Tanzi, J.T. Rogers, The 5'-untranslated region of Parkinson’s disease  $\alpha$ -synuclein messengerRNA contains a predicted iron responsive element, *Mol. Psychiatry* 12 (3) (2007) 222–223.
- [410] W. Li, et al., Oxidative Stress Partially Contributes to Iron-Induced Alpha-Synuclein Aggregation in SK-N-SH Cells, *Neurotox. Res.* 19 (3) (2011) 435–442.
- [411] F. Febbraro, et al.,  $\alpha$ -Synuclein expression is modulated at the translational level by iron, *NeuroReport* 23 (9) (2012) 576–580.
- [412] P. Davies, D. Moualla, D.R. Brown, Alpha-synuclein is a cellular ferrioreductase, *PLoS One* 6 (1) (2011) e15814.
- [413] M. Kostka, et al., Single particle characterization of iron-induced pore-forming alpha-synuclein oligomers, *J. Biol. Chem.* 283 (16) (2008) 10992–11003.
- [414] J. Key, et al., Systematic Surveys of Iron Homeostasis Mechanisms Reveal Ferritin Superfamily and Nucleotide Surveillance Regulation to be Modified by *PINK1* Absence, *Cells* 9 (10) (2020).
- [415] A.T. Weeraratna, et al., Alterations in immunological and neurological gene expression patterns in Alzheimer’s disease tissues, *Exp. Cell Res* 313 (3) (2007) 450–461.
- [416] K. Yamano, et al., Mitochondrial Rab GTPases govern autophagosome biogenesis during mitophagy, *Elife* 3 (2014) e01612.
- [417] R. Rojansky, M.Y. Cha, D.C. Chan, Elimination of paternal mitochondria in mouse embryos occurs through autophagic degradation dependent on *PARKIN* and *MUL1*, *Elife* 5 (2016).
- [418] G. Campbell, D.J. Mahad, Mitochondrial dysfunction and axon degeneration in progressive multiple sclerosis, *FEBS Lett.* 592 (7) (2018) 1113–1121.
- [419] I. Kazantseva, et al., Mitochondrial disorders in multiple sclerosis, *Zh. Nevrol. i Psikiatrii Im. SS Korsakova* 118 (8. Vyp. 2) (2018) 5–9.
- [420] M. Igci, et al., Gene expression profiles of autophagy-related genes in multiple sclerosis, *Gene* 588 (1) (2016) 38–46.
- [421] S. Patergnani, et al., Autophagy and mitophagy elements are increased in body fluids of multiple sclerosis-affected individuals, *J. Neurol. Neurosurg. Psychiatry* 89 (4) (2018) 439–441.
- [422] X. Sun, et al., FKBP5 activates mitophagy by ablating PPAR- $\gamma$  to shape a benign remyelination environment, *Cell Death Dis.* 14 (11) (2023) 736.
- [423] W. Li, et al., Reactive nitrogen species as therapeutic targets for autophagy/mitophagy modulation to relieve neurodegeneration in multiple sclerosis: Potential application for drug discovery, *Free Radic. Biol. Med* 208 (2023) 37–51.
- [424] S. Esteve, et al., Morphofunctional responses to anaemia in rat skeletal muscle, *J. Anat.* 212 (6) (2008) 836–844.
- [425] M. Stugiewicz, et al., The influence of iron deficiency on the functioning of skeletal muscles: experimental evidence and clinical implications, *Eur. J. Heart Fail* 18 (7) (2016) 762–773.
- [426] M. Bonora, et al., Tumor necrosis factor- $\alpha$  impairs oligodendroglial differentiation through a mitochondria-dependent process, *Cell Death Differ.* 21 (8) (2014) 1198–1208.
- [427] J.L. Takahashi, et al., Interleukin-1 $\beta$  promotes oligodendrocyte death through glutamate excitotoxicity, *Ann. Neurol.* 53 (5) (2003) 588–595.
- [428] A. Shadab, et al., The interplay between mitochondrial dysfunction and NLRP3 inflammasome in multiple sclerosis: Therapeutic implications and animal model studies, *Biomed. Pharmacother.* 175 (2024) 116673.
- [429] A.F. Batista, et al., Interleukin-1 $\beta$  mediates alterations in mitochondrial fusion/fission proteins and memory impairment induced by amyloid- $\beta$  oligomers, *J. Neuroinflamm.* 18 (1) (2021) 54.
- [430] J. Kim, et al., AMPK and mTOR regulate autophagy through direct phosphorylation of Ulk1, *Nat. Cell Biol.* 13 (2) (2011) 132–141.
- [431] Q. Wen, et al., The release and activity of HMGB1 in ferroptosis, *Biochem Biophys. Res Commun.* 510 (2) (2019) 278–283.
- [432] S. Patergnani, et al., Antipsychotic drugs counteract autophagy and mitophagy in multiple sclerosis, *Proc. Natl. Acad. Sci. USA* 118 (24) (2021).
- [433] J. Park, et al., Haloperidol and clozapine block formation of autophagolysosomes in rat primary neurons, *Neuroscience* 209 (2012) 64–73.
- [434] M. Tong, et al., Mitophagy Is Essential for Maintaining Cardiac Function During High Fat Diet-Induced Diabetic Cardiomyopathy, *Circ. Res* 124 (9) (2019) 1360–1371.
- [435] G.W. Dorn, Mitochondrial Pruning by Nix and Bnip3: An Essential Function for Cardiac-Expressed Death Factors, *J. Cardiovasc. Transl. Res.* 3 (4) (2010) 374–383.
- [436] Y. Wang, J. Wu, Ferroptosis: a new strategy for cardiovascular disease, *Front Cardiovasc Med* 10 (2023) 1241282.
- [437] H. Xiao, et al., SUMOylation targeting mitophagy in cardiovascular diseases, *J. Mol. Med. (Berl.)* 100 (11) (2022) 1511–1538.
- [438] Q. Du, et al., Sirt3 attenuates doxorubicin-induced cardiac hypertrophy and mitochondrial dysfunction via suppression of Bnip3, *Am. J. Transl. Res* 9 (7) (2017) 3360–3373.



- [439] M. Song, et al., Interdependence of Parkin-Mediated Mitophagy and Mitochondrial Fission in Adult Mouse Hearts, *Circ. Res.* 117 (4) (2015) 346–351.
- [440] F. Billia, et al., PTEN-inducible kinase 1 (PINK1)/Park6 is indispensable for normal heart function, *Proc. Natl. Acad. Sci.* 108 (23) (2011) 9572–9577.
- [441] S. Yamamoto, et al., Activation of Mst1 causes dilated cardiomyopathy by stimulating apoptosis without compensatory ventricular myocyte hypertrophy, *J. Clin. Invest.* 111 (10) (2003) 1463–1474.
- [442] M. Odashima, et al., Inhibition of endogenous Mst1 prevents apoptosis and cardiac dysfunction without affecting cardiac hypertrophy after myocardial infarction, *Circ. Res.* 100 (9) (2007) 1344–1352.
- [443] H. Song, et al., Increased p53 protein expression in human failing myocardium, *J. Heart Lung Transpl.* 18 (8) (1999) 744–749.
- [444] A. Tsipis, et al., Apoptosis-related factors p53, bcl-2 and the defects of force transmission in dilated cardiomyopathy, *Pathol. - Res. Pract.* 206 (9) (2010) 625–630.
- [445] T.W. Mak, et al., p53 regulates the cardiac transcriptome, *Proc. Natl. Acad. Sci. USA* 114 (9) (2017) 2331–2336.
- [446] T. Campbell, J. Stone, T. Huang, Mitochondrial Genome Variants as a Cause of Mitochondrial Cardiomyopathy, *Cells* 11 (18) (2022) 2835.
- [447] S.L. Rosenblum, Inflammation, dysregulated iron metabolism, and cardiovascular disease, *Front Aging* 4 (2023) 1124178.
- [448] A.M. Fratta Pasini, et al., New Insights into the Role of Ferroptosis in Cardiovascular Diseases, *Cells* 12 (6) (2023).
- [449] S. Kumfu, S.C. Chattipakorn, N. Chattipakorn, Iron overload cardiomyopathy: Using the latest evidence to inform future applications, *Exp. Biol. Med* (Maywood) 247 (7) (2022) 574–583.
- [450] J. Sripetchwandee, et al., Blockade of mitochondrial calcium uniporter prevents cardiac mitochondrial dysfunction caused by iron overload, *Acta Physiol. (Oxf.)* 210 (2) (2014) 330–341.
- [451] C. Zou, et al., Deferiprone attenuates inflammation and myocardial fibrosis in diabetic cardiomyopathy rats, *Biochem. Biophys. Res. Commun.* 486 (4) (2017) 930–936.
- [452] S. Kumfu, et al., Ferroptosis inhibitor improves cardiac function more effectively than inhibitors of apoptosis and necroptosis through cardiac mitochondrial protection in rats with iron-overloaded cardiomyopathy, *Toxicol. Appl. Pharmacol.* 479 (2023) 116727.
- [453] T. Li, et al., Resveratrol protects against myocardial ischemia-reperfusion injury via attenuating ferroptosis, *Gene* 808 (2022) 145968.
- [454] Q.J. Zhang, et al., The histone trimethyllysine demethylase JMJD2A promotes cardiac hypertrophy in response to hypertrophic stimuli in mice, *J. Clin. Invest.* 121 (6) (2011) 2447–2456.
- [455] Y.C. Tham, et al., Global prevalence of glaucoma and projections of glaucoma burden through 2040: a systematic review and meta-analysis, *Ophthalmology* 121 (11) (2014) 2081–2090.
- [456] P. Boya, et al., Autophagy in the eye: Development, degeneration, and aging, *Prog. Retin. Eye Res.* 55 (2016) 206–245.
- [457] F. Motta, et al., Steroid-induced osteonecrosis, *J. Transl. Autoimmun.* 5 (2022) 100168.
- [458] D. Melchiorre, M. Manetti, M. Matucci-Cerinic, Pathophysiology of hemophilic arthropathy, *J. Clin. Med.* 6 (7) (2017) 63.
- [459] G. Roosendaal, et al., Iron deposits and catabolic properties of synovial tissue from patients with haemophilia, *J. Bone Jt. Surg. Br.* 80 (3) (1998) 540–545.
- [460] E. Becker, D.R. Richardson, Frataxin: its role in iron metabolism and the pathogenesis of Friedreich's ataxia, *Int J. Biochem Cell Biol.* 33 (1) (2001) 1–10.
- [461] S. Levi, et al., Mitochondrial Ferritin: Its Role in Physiological and Pathological Conditions, *Cells* 10 (8) (2021) 1969.
- [462] A. Campanella, et al., Mitochondrial ferritin limits oxidative damage regulating mitochondrial iron availability: hypothesis for a protective role in Friedreich ataxia, *Hum. Mol. Genet.* 18 (1) (2009) 1–11.
- [463] O. Kakhlon, et al., Cell functions impaired by frataxin deficiency are restored by drug-mediated iron relocation, *Blood* 112 (13) (2008) 5219–5227.
- [464] D. Kang, et al., Pyoverdine, a siderophore from *Pseudomonas aeruginosa*, translocates into *C. elegans*, removes iron, and activates a distinct host response, *Virulence* 9 (1) (2018) 804–817.
- [465] W. Wang, et al., Siderophores induce mitophagy-dependent apoptosis in platelets, *Ann. Transl. Med.* 8 (14) (2020) 879.
- [466] R. Hu, et al., Iron supplementation inhibits hypoxia-induced mitochondrial damage and protects zebrafish liver cells from death, *Front Physiol.* 13 (2022) 925752.
- [467] K. Sasaki, et al., Improved quantification for non-transferrin-bound iron measurement using high-performance liquid chromatography by reducing iron contamination, *Mol. Med Rep.* 4 (5) (2011) 913–918.
- [468] M. Nagi, et al., Iron-depletion promotes mitophagy to maintain mitochondrial integrity in pathogenic yeast *Candida glabrata*, *Autophagy* 12 (8) (2016) 1259–1271.
- [469] M. Roatsch, et al., The Clinically Used Iron Chelator Deferasirox Is an Inhibitor of Epigenetic JumoniC Domain-Containing Histone Demethylases, *ACS Chem. Biol.* 14 (8) (2019) 1737–1750.
- [470] I.P. Pogribny, et al., Modulation of intracellular iron metabolism by iron chelation affects chromatin remodeling proteins and corresponding epigenetic modifications in breast cancer cells and increases their sensitivity to chemotherapeutic agents, *Int J. Oncol.* 42 (5) (2013) 1822–1832.
- [471] V. Khodaverdian, et al., Deferiprone: Pan-selective Histone Lysine Demethylase Inhibition Activity and Structure Activity Relationship Study, *Sci. Rep.* 9 (1) (2019) 4802.
- [472] S. Palei, et al., Correction: A high-throughput effector screen identifies a novel small molecule scaffold for inhibition of ten-eleven translocation dioxygenase 2, *RSC Med. Chem.* 15 (2) (2024) 753–754.
- [473] T. Huang, et al., Cannabidiol inhibits human glioma by induction of lethal mitophagy through activating TRPV4, *Autophagy* 17 (11) (2021) 3592–3606.
- [474] R. Balakrishnan, K. Jannat, D.K. Choi, Development of dietary small molecules as multi-targeting treatment strategies for Alzheimer's disease, *Redox Biol.* 71 (2024) 103105.
- [475] J. Kanner, Food Polyphenols as Preventive Medicine, *Antioxidants* 12 (12) (2023) 2103.
- [476] H. Kim, et al., Sestrin2 Phosphorylation by ULK1 Induces Autophagic Degradation of Mitochondria Damaged by Copper-Induced Oxidative Stress, *Int J. Mol. Sci.* 21 (17) (2020).
- [477] S.H. Ro, et al., Sestrin2 promotes Unc-51-like kinase 1 mediated phosphorylation of p62/sequestosome-1, *Febs J.* 281 (17) (2014) 3816–3827.
- [478] Z.D. Liu, R.C. Hider, Design of clinically useful iron(III)-selective chelators, *Med Res Rev.* 22 (1) (2002) 26–64.
- [479] N.E. Rainey, et al., Iron chelation by curcumin suppresses both curcumin-induced autophagy and cell death together with iron overload neoplastic transformation, *Cell Death Discov.* 5 (1) (2019) 150.
- [480] V. Antonyová, et al., Non-psychotropic cannabinoids as inhibitors of TET1 protein, *Bioorg. Chem.* 124 (2022) 105793.
- [481] V.K. da Silva, et al., Novel insights into mitochondrial molecular targets of iron-induced neurodegeneration: Reversal by cannabidiol, *Brain Res Bull.* 139 (2018) 1–8.
- [482] Y.C. Chuang, et al., Resveratrol Promotes Mitochondrial Biogenesis and Protects against Seizure-Induced Neuronal Cell Damage in the Hippocampus Following Status Epilepticus by Activation of the PGC-1 $\alpha$  Signaling Pathway, *Int J. Mol. Sci.* 20 (4) (2019).